Legion Blasts Vet-Aid Bungling

STORY ON PAGE 2

3 CENTS
Treas., Feb. 1 (AP)
Balance $25,333,144,528
Receipts 40,697,217

BOSTON EVENING AMERICAN

THE RECORD-AMERICAN HAS THE GREATEST CIRCULATION IN NEW ENGLAND

Vol. XLII—No. 267 48 Pages Boston, Friday, February 1, 1946 Entered as second class matter At Boston Postoffice Price 3 Cents

RACES
CHARTS
SPORTS

FEB 4 1946
STATE HOUSE, BOSTON

CURLEY BEGINS NIGHT CLUB VICE CLEANUP

STORY ON PAGE 3

Butting Bossy Not So Contented

After leading seven policemen a merry chase through South Philadelphia streets, this cow was finally captured and tied fast by Patrolmen Edward Winkler (kneeling) and Frank Caccuro. The battering bossy butted her captors in bull style and at one time, during a more than an hour chase, hurled herself over a passing automobile.

AP Wirephoto

AL Asks Congress Probe Vet Bureau

WASHINGTON, Feb. 1 (AP)—The American Legion called on Congress today for an immediate investigation of a "tragic breakdown" in the Veterans' Administration under Gen. Omar N. Bradley, who took over as chief less than six months ago. John Stelle, Legion national commander, made the demand for action in letters to all members of Congress and said the lawmakers should see that their "mandates are no longer ignored by the Veterans' Administration." His aides said release of the letter was preceded by an acrimonious telephone battle between Stelle and Bradley over major VA policies.

Stelle's letter to Congress claimed an inquiry was warranted because:

1—Between 300,000 and 500,000 disability cases cannot receive proper compensation without undergoing physical examinations because of VA's failure to secure adequate medical records from the Army and Navy.

2—The hospitalization applications of more than 7000 needy veterans await processing.

3—Thousands of Army hospital beds are not being utilized at a time VA hospitals are badly congested.

4—Unprocessed applications for education and training under the G I Bill of Rights total 102,839, in addition to 20,411 pending claims for insurance premium waivers, and 287,000 unanswered letters from veterans seeking information on various topics.

5—VA's "apparent failure" to procure enough competent personnel, and the continued use of incompetent and inexperienced employes.

Stelle asserted the figures he cited were "absolute minimum figures reflecting the extent of the neglect."

Referring to Bradley's appointment as administrator last August, Stelle said servicemen believed it meant "the antiquated and inefficient methods of the VA would be changed.

"However," he declared, "that has not been the case."

Several times recently Gen. Bradley himself has emphasized there is a backlog of mail which he is attempting to eliminate. Frequently 100,000 pieces arrive daily at the main office here.

Bradley has ordered all offices on a 24-hour basis, if necessary, to reduce the pile of unanswered mail and speed other services for veterans.

The Civil Service Commission also gave him permission to hire employes direct, without waiting approval in advance from the

Continued on Page 34, Column 4

Truman Calls Steel Facts Board, Bowles

By Associated Press

Reports the Administration was ready to step into the steel stalemate again with a new proposal gained impetus today when President Truman summoned the steel fact-finding board and Price Administrator Bowles to the White House.

The fact-finding board was called to a late afternoon conference and an OPA official said Bowles has been asked to cut short a vacation in South Carolina and return to Washington immediately. Bowles was expected tonight or early tomorrow.

Plans for terminating the 12-day strike of 750,000 steel workers were reported in the hands of White House advisers, although these plans were said not to involve seizure, as yet.

The President told his press conference yesterday the Administration still was working on possible price increases for steel.

Although Bowles was reported favoring a steel price increase not in excess of $2.50 a ton, the U. S. Steel Corp. said it would require a price increase "greatly in excess" of $6.25 a ton to meet the 18½ cents hourly wage increase the union demands.

More than 200,000 workers in 96 General Motors plants marked their 73d day on strike as a federal mediator in Detroit continued efforts to effect an agreement between the corporation and leaders of the CIO United Auto Workers Union.

The country's third major work stoppage involved 200,000 CIO electrical workers, who left their jobs on Jan. 15 from plants of General Electric, Westinghouse and General Motors—the industry's big three. There are no prospects for early settlement and no conferences are scheduled to discuss the CIO United Electrical Workers Union demand for a $2 a day wage increase.

In addition to the country's three principal strikes, about 90 other labor disputes continued, making idle an additional 200,000.

New closings of industries because of the work stoppage in nearly 1300 steel and aluminum mills, ore mines and fabricating plants made idle about 55,000. The number included 20,000 Ford motor workers.

The strike control bill as a substitute for fact-finding legislation won almost solid support from House Republicans yesterday and by a vote of 258 to 114 it was to be considered immediately.

The bill would establish a national labor-management board to help settle labor disputes it determined affected the public interest. It also would outlaw violent picketing, provide for civil suits against violators of labor contracts and lay unions open to injunctions.

In Washington, the meat fact-finding board concluded public hearings after spokesmen for the meat packing industry urged the panel to make price recommendations simultaneously with recommendations for wage increase in the industry.

(Late news of strike developments in New England on Pages 18 and 19.)

ABOARD MISSING AIRLINER—George A. Bender, sailor veteran of Sheffield, Ill., and his bride of three days, are among the 21 persons sought in the missing airliner that is believed to have crashed atop 11,125-foot Elk Mountain in Wyoming. Scores of searchers are awaiting a break in the weather after being forced back last night by a blizzard, gale winds. *Story, Page 3*

AP Wirephoto

Bevin at UNO Flays Reds, Says Troops Stay in Greece

By KINGSBURY SMITH

LONDON, Feb. 1 (INS)—Great Britain today refused to meet a Soviet demand for the immediate withdrawal of all British troops from Greece.

The UNO Security Council, which heard both the demand and refusal, adjourned until Monday without taking action.

The adjournment was moved by U. S. Delegate Edward R. Stettinius, Jr.

British Foreign Secretary Bevin said:

"British troops will be withdrawn when Britain has discharged her obligations."

He added:

"The incessant propaganda of the Moscow radio and the activities of the Communist party in every country against Great Brittain is a danger to the peace of the world."

The demand and denial were made before the UNO Security Council.

Foreign Vice-Commissar Vishinsky made the demand in the name of the Soviet government.

Bevin denied it in the name of the British government.

The two diplomats, who engaged in a long and bitter dispute Wednesday regarding Iranian protests against Russia, painted entirely different pictures of the situation in Greece.

The head of the Greek delegation to the UNO was strangely absent and the London Evening Star reported Greek Premier Rentis, who hoped to fly to London, was detained at Corinth by police on a "Left Wing" charge.

Bevin said, at one point:

"The British government has been charged through that extraordinary organization called the Communist party and which seems to act with extraordinary unanimity . . . all communications from all parts of the world come in identical language . . . when Britain is attacked."

Bevin charged further the civil war in Greece "was started by Communists in an effort to form a minority government."

He said Britain could have put its "own" government into Greece

Continued on Page 34, Column 3

Russians Split Atom, First Step to A-Bomb

By EDDY GILMORE

MOSCOW, Feb. 1 (AP)—The United States embassy and some other foreign missions in the U. S. S. R. have reported to their governments that Russian scientists have succeeded in splitting the uranium atom, one of the steps in producing an atomic bomb.

HEAR ANTI-VIVISECTION BILL APPROVED—Members of the New York State American Legion unanimously voiced approval of the Anti-Vivisection Bill at a dinner party in Albany during which (l. to r.) Gov. Thomas E. Dewey, Past National Comdr. Edward Scheiberling of Albany and Legion National Com. John R. Stelle, of Illinois, attended.

Int'l News Soundphoto

Foreign missions here had assumed for some time the Russians had made considerable progress in the atomic field, and received their first confirmation of this when Stalin prizes were announced Jan. 27.

The award for "discovery of the occurrence of spontaneous disintegration of uranium," however, went not to two of the nation's leading atomic scientists, Peter Kapista and A. Joffe, but to Konstantin Petrozhak and Georgi Floryov who are not so well known.

They divided a second prize of 100,000 rubles ($18,870). Foreign observers were somewhat puzzled by the fact this discovery was awarded the second prize instead of the first prize of 200,000 rubles.

But two days after the announcement of the discovery, the well-known academician A. Kolmogorov called it "one of the greatest achievements in Soviet physics in recent years.

It has been interesting to observers here that the Russians have never asked for the atomic secret or made any suggestions about sharing of the secret.

Foreign Commissar Molotov in his speech of Nov. 7 declared the Soviets not only would have atomic secrets, but many other things.

Foreigners here have sensed recently a confidence on the part of the Russians toward this question, but beyond Molotov's declaration the Soviets have made no public statements about what they have, do not have or expect to have.

Romanian Grenade Tossers Murder Russian Envoy

BUCHAREST, Feb. 1 (AP)—Bucharest newspapers announced today the assassination of a Russian lieutenant colonel attached to the Soviet section of the Allied Control Commission in Romania.

The reports said "unknowns" on Jan. 28 threw four hand grenades into his car as it passed on a highway, 25 miles north of Bucharest. (A Bucharest broadcast heard in London identified him as Lt. Col. Peter Nekrasiejnitsh.)

An anti-Communist paper, the Jurnalul de Dimineata, said "the authors of this crime are enemies of this country who should be discovered and punished with the utmost severity."

British and American government personalities, as well as the Russians, attended the funeral. The Soviet ambassador made the funeral oration. He placed the blame on Fascist remnants in the country.

2 Railroad Unions Take Poll on Strike

CLEVELAND, Feb. 1 (AP)—The Brotherhood of Locomotive Engineers today authorized a strike vote among the 78,000 members. The Brotherhood of Railroad Trainmen already is polling its 215,000 members. They are demanding wage increases and changes in working rules.

UNO Elects Lie By 46-3 Vote

LONDON, Feb. 1 (INS)—The UNO General Assembly today elected Trygve Lie to be the first secretary-general of the United Nations Organization.

The vote, by secret ballot, was 46 to 3.

The former Norwegian foreign minister was nominated unanimously by the Security Council several days ago. He accepted the nomination the following day.

'Hell's Half Acre' Curley Vice Target

"Boston is today regarded everywhere as a dump for obscenity on the stage," Mayor Curley declared today at a meeting in his office with 12 theater representatives and Chairman Mary E. Driscoll and Walter Meins of the licensing board. He demanded an immediate cleanup of theaters, night clubs and cafes.

The Mayor referred to the Essex st. district between Washington st. and Harrison ave. as "Hell's Half Acre," and told Miss Driscoll more soldiers and sailors were ruined in that district during the war than in all the rest of the city. "It's worse than Scollay sq.," the Mayor said.

The mayor said night clubs, too, should be made to observe the rules more closely.

"They should be required to observe the moral law in entertainment as well as any other group," he told Miss Driscoll and Meins.

In referring to "Hell's Half Acre" the mayor said:

"We ought to call on the people who are operating those places—if they are not running them properly—to close up. We should revoke their licenses."

"The clergy are up in arms," he continued. "The time has come to end this holiday in vice. I can't understand how it was allowed."

Miss Driscoll told the mayor the operators of these places have been on the "carpet" frequently.

In speaking of the mayor's demand that the theaters be cleaned up, Miss Driscoll said:

"Some of the bald-headed old fellows who go to those places think a show isn't any good without filth."

Some of the posters displayed in the lobby and out in front of Boston burlesque theaters are said to be a disgrace. Miss Driscoll told the mayor she could see little difference between Sunday entertainment and that offered week-days in Boston theaters and night clubs.

The mayor told the theater representatives that he had received complaints against female impersonators, the portrayal of sex vices, use of drugs, moral perverts, repulsive contortionists, indecent placards and dialogue detrimental to race, creed and color.

Curley told the theater men "you know right from wrong just as well as the minsters." He then asked if they understood what he was telling them. The group remained silent.

The Mayor then asked for suggestions but nobody offered any and the meeting was closed.

Baby Girl, 2, Lost in Southie, Home Again

A brown-eyed little girl found wandering last night near Broadway and F st., South Boston, crying for "Mummy," was today reunited with her father, who identified her at the Chardon st. home as Catherine McKenzie, 2½, of West Third st.

The child's mother, Mrs. Winifred McKenzie, went to South Boston police before dawn today to report the little girl missing. She was told the youngster had been taken to the home for the night. A short while later the father, John McKenzie, claimed Catherine.

She was found about 8:30 last night dressed in a pink snowsuit wandering about. A woman walked with the child for some time, hoping to locate the parents, but failing, finally took her to police.

Police at the Athens st. station entertained the little wanderer while telephone messages were broadcast, giving her description and assuring those concerned of her safety.

When no response was received to the messages, police brought the girl to the home, where Miss Hazel Corbett, superintendent, took charge. The youngster was given warm food and made comfortable.

Water-Taximan Hurt in Crash

A motor launch of the Boston Line & Service Co. was in collision with the city institution boat Michael J. Perkins in Boston Harbor off Deer Island today as the smaller craft was moving in to take a man off the anchored tanker White Sands.

Lawrence Page, 29, of Lexington st., East Boston, operator of the water taxi, was rescued from his wrecked craft by John Tello of Moon st., North End, who was operating another of the concern's water taxis nearby.

Page was treated at Lewis Wharf for shock and immersion and sent home.

HOPOFF DELAYED

NEW YORK, Feb. 1 (AP)—Inauguration of air service between New York, Stockholm and Copenhagen was delayed today when a four-engined American Airlines plane carrying 25 passengers was forced to return to LaGuardia Field because of mechanical difficulties.

MARION A. KANALL (LEFT) AND MRS. RUTH RUFF
Dancers Lose $110,000 Auto Damage Suit
INP by Paul Guzman

Nylon Nightmare

TULSA, Okla., Feb. 1 (AP)—Bonnie Blackburn fought her way through a crowd for nylons.

When she got home, she started to rinse them, dropped the plug of the basin and stooped to pick it up.

When she arose, the nylons, drawn down through the unguarded drain, were gone.

REV. FRANK E. SIPLE, DAUGHTER, JEANETTE
She Makes Jail Visit to Pastor-Poisoner of Daughter

Five Daughters Aiding Pastor, Killer of Sixth

GRAND RAPIDS, Mich., Feb. 1—Five daughters of Rev. Frank E. Siple, 53, suburban church pastor who pleaded guilty to the poison-slaying of his sixth daughter, Dorothy Ann, 18, were rallying to his aid today, as a board of three psychiatrists was appointed by Circuit Judge Leonard Verdier to examine him as to his mental capacity to stand trial. His second wife and a daughter, Jeanette, a WAVE, who came here from her post at Mare Island, Cal., to be with her father, were in court when the pastor of the Southlawn Park Church of God entered his plea of guilty to a first degree murder charge.

DOROTHY ANN SIPLE
Pastor Admits Poisoning Her
AP Wirephoto

Besides Jeannette, his other daughters are Marcille, an Army nurse stationed at El Paso, Tex.; Virginia, in Chicago; Mrs. Marjorie Wyse of Rochester, Minn., and Mrs. Mildred Niles of Grand Rapids. All five, with the dead girl, were daughters by his first marriage.

Kent County Prosecutor Menso R. Bolt disclosed that Siple had confessed to giving Dorothy Ann poison because she was mentally ill and he did not want to see her go to an asylum.

Bolt said the confession came after Siple was confronted with a report showing arsenic was found in his daughter's body after it had been exhumed. Her death occurred July 31, 1939.

Judge Verdier announced today that Siple would be brought into court again after the sanity commission reports its findings. The judge said that if found to be insane, the defendant would be committed to an asylum.

Siple's arraignment culminated a series of events that began on New Year's Day when he was arrested on complaint of Lyle Doan, 42, elder of Southlawn Park church, who charged Siple hit him over the head with an iron pipe.

Prosecutor Bolt said that when police went to Siple's home to take him into custody Jan. 1, they found him overcome by illuminating gas in the basement of his home. The officers, who revived him, reported they found gas jets turned on.

Bolt said that during the investigation Doan turned over a box of candy which he reported had been sent to him at Christmas by the minister. State Police toxicologists said it contained poison.

Prosecutor Bolt said he then began the investigation into Dorothy Annn's death for "a number of reasons." He declined to elaborate.

Blizzard Halts Plane Search

ELK MOUNTAIN, Wyo., Feb. 1 (AP)—A blinding blizzard halted attempts to scale the perilous sides of 11,125-foot Elk mountain today in search of the wreckage of a United Air Lines transport plane believed to have crashed near the mountain's summit yesterday, with 21 persons aboard.

Visibility on the peak was reported less than 50 feet, and oldtimers said the storm might last a week.

An eight-man party fought to within 300 feet of the summit last night, but were forced back by a 75-mile-an-hour wind and 40-below-zero cold.

They saw no signs of wreckage as they approached the spot

Melrose Woman Wins in Car Suit

A directed verdict for Mrs. Alice E. Scofield of Melrose, one of three defendants in an auto damage suit brought by two Greater Boston dancers, was ordered today by Judge Collins as a Suffolk Superior Court jury was given the case.

Mrs. Scofield, with her father-in-law, Fay W. Scofield, and the Rev. Williston M. Holbert of Taunton, were sued for a total of $55,000 by Mrs. Ruth Ruff, 30, Blossom st., Chelsea, and Miss Marion A. Kanall, 25, Trenton st., East Boston.

Miss Kanall sought $50,000 from the three defendants for injuries suffered in an auto crash. Mrs. Ruff claimed $5000 from Fay W. Scofield, driver of the car in which she and Miss Kanall were riding. Mrs. Scofield was listed as owner of the car.

The Weather

LOCAL—Fair and somewhat colder tonight with the lowest temperature about 18 in downtown Boston and about 10 in the suburbs. Saturday partly cloudy with seasonable temperatures and possibly scattered snow flurries. Westerly winds 10 to 15 miles per hour.

MINIMUM N. E. TEMPERATURES

Boston	23	Concord	24
Bangor	2	Hartford	20
Burlington	26°	Providence	25

Sun rises 6:58; sets 4:56.
High tide 11:12 p. m.; ht. 8 ft. 6 in.
Warmest this date, 57, in 1916.
Coldest this date, —7, in 1920.

PEACHES FREE — Frances (Peaches) Browning Civelli was granted a divorce in Reno today from her third husband, Joseph Civelli, San Francisco department store executive. She charged mental cruelty.

Don Juan Plans Ouster of Franco

LONDON, Feb. 1 (INS)—Spanish Pretender Don Juan arrived in London today en route to Lisbon where, according to monarchist spokesmen, he may demand Generalissimo Francisco Franco relinquish power to prevent a "new and more frightful war."

it's NEW!
Cherry Pineapple
ICE CREAM
A new, refreshingly different flavor. Made with real ripe cherries and pineapple. Ask for it at your NeighborHOOD Dealer's
it's HOOD'S

Veterans Clog N. E. Colleges

New England's 40 colleges and universities, crowded to capacity by 67,000 students, must turn away many thousands of veterans and prospective students for the spring terms because of housing conditions and lack of qualifications for a college education, an Associated Press survey showed today.

Educators said the situation would not be eased for at least a year and it may take three or four years "to get back to normal."

Colleges in this area are faced with more students who wish to take academic courses than ever before, and veterans are storming every available facility.

Many must be turned away, however, because they do not have the required abilities or pre-college preparation. Of the many who have applied for admission, nearly 13,000 are veterans.

Most colleges report they have been forced to place restrictions on those applying and accept only students who possess superior academic qualifications, or who left the institution to enter the armed forces and wish to return.

The six New England universities have limited entering students to in-state residents and veterans only.

Vermont is not accepting students for later admission. At Maine, Massachusetts and Rhode Island, applications may be deferred for another term or two.

Dartmouth College holds little hope for applicants now, reporting it will be three to five years before it returns to normal.

Massachusetts Institute of Technology has been receiving 3000 petitions a month, and can accept only one-tenth, while Harvard estimates roughly 6000 applicants have been turned away.

Students rejected in many cases are advised to apply to smaller colleges, junior colleges or commercial schools.

Many who do not have sufficient training to pursue college-level study are advised to prepare for a year or two at a lower academic rank.

St. Anselm's College, Manchester, N. H., said nearly all its applicants want science and mathematics, and Assumption College, Worcester, reports veterans seek the practical as opposed to the liberal type of education.

Journalism, creative writing, crime detection and industrial design have been preferred at Harvard, and the accent has been on accounting and Russian at Williams College, Williamstown.

Short refresher courses have been requested at Simmons and the University of Maine, with straight engineering and business administration popular at Bates College, Me.

Veterans already returned to college, on the basis of records available, have in general a higher scholastic rating than non-vets.

It is heartening to note, many educators reported, the ex-serviceman has a more serious purpose in life than his civilian counterpart and many have returned to studies more mature and self-sufficient.

18 Cities Apply For Home Units

Eighteen Massachusetts cities and towns have applied for surplus federal housing units for veterans and their families, the State Housing Board today informed Gov. Tobin.

The committees were authorized to apply for these prefabricated houses under terms of an act signed by the Governor last week. The act was rushed through the Legislature so applications could filed before today, the deadline set by Federal Public Housing Authority.

The Bay State's quota is 3500 units. The houses are four-room structures formerly used as dormitories and barracks. They have two bedrooms, living room, kitchen and bath.

Communities applying are Boston, Chelsea, Revere, Fitchburg, Gloucester, Marlboro, Norwood, Medford, Malden, Cambridge, Woburn, Gardner, New Bedford, Holyoke, Chicopee, Lowell, Beverly and Athol.

Harriman Silent On Truman Statement

TOKYO, Feb. 1 (AP)—W. Averell Harriman declined to comment today on a statement by President Truman that he had been trying to resign as ambassador to Russia. The President made the statement in Washington yesterday and added that he had not offered the post to anyone else.

Harriman and his daughter, Kathleen, en route to Washington, are guests of Gen. MacArthur.

Negro Educator Envoy to Liberia

WASHINGTON, Feb. 1 (INS)—President Truman today nominated Raphael O'Hara Lanier of Texas, to be minister to Liberia.

Lanier, a well known Negro educator and a specialist on International and race relations, will serve as envoy to the Republic created by American Negroes.

PSYCHOLOGIST — An advance course in child psychology is being taken by Laraine Day, Hollywood actress, at U. C. L. A., according to an announcement from the Pacific Coast college.

3 Youths Deny Attack on Girl

LEOMINSTER, Feb. 1—Three local youths today, in district court here, pleaded not guilty of criminal attack on a 19-year-old girl.

The three, Clement Cloutier, 20; Robert Belrose, 23, and Pvt. Francis Peterson, 20, were held in $25,000 for a hearing tomorrow. Belrose and Cloutier were returned here from Greenville, S. C., where they were arrested. Peterson was arrested in Worcester last night.

Police Chief George H. Smith said the men had offered to drive the girl to her home on the night of Jan. 13, but instead took her to a wooded section, where they attacked her.

Canine Corporal Back From War

"Cpl." Derek Dunn came home to Boston today after three years in the Pacific as combat messenger dog with the Marine Corps.

The corporal, enrolled in the Marine K-9 in January, 1943, jumped with joy when his crate was opened at North Station and he saw his owners, S-Sgt. and Mrs. Frank L. Dunn of Highland ave., Cambridge.

Just to prove he hadn't forgotten them Derek sat down and extended a paw—first trick his owners had taught him when he came to them an awkward, gangling Doberman Pinscher pup.

Derek served with the Marines in the invasions of Bougainville, Tarawa, Iwo Jima, Okinawa and several other South Pacific islands. While the dog was carrying messages in Pacific combat zones his owner, Frank Dunn, was in Europe with the First and later the Third Army.

Mrs. Dunn said she had received several letters from the Marine who was Derek's handler in the Pacific.

"He is a New Yorker," she said, "and he asked if we would give Derek to him.

"But we are very much attached to the dog. We didn't give him to the Marines to get rid of him. My husband was going overseas and it was difficult to travel about the country with him. Now he is back, we hope to have him as a pet."

SPANISH STRIKE ENDS

BARCELONA, Feb. 1 (AP)—A three-day sitdown strike of 4000 textile workers in Manresa ended yesterday when the provincial governor promised improved rationing and salaries.

NEW JUDGE SWORN IN—Gov. Tobin swears in Eugene A. Hudson of Somerville, former chief secretary to the governor, as justice of the superior court today at the State House. His mother, Mrs. Julia Hudson, looks on. Judge Hudson was discharged last month as a lieutenant colonel in the Army Air Force. Associated Press Photo by Carroll Myers

These Days

Harry Hopkins

By GEORGE E. SOKOLSKY

Copyright, 1946, King Features Syndicate, Inc.

FEW MEN have risen to such powers as Harry Hopkins possessed and employed during the Roosevelt Administration.

Never elected to any office by the American People and only once, as Secretary of Commerce, holding a position in which he was directly responsible for his activities, he was, for many years, second only to Mr. Roosevelt himself in the control of the affairs of state.

Harry Hopkins

It has been said that more documents were initialed H. H. in the Roosevelt than in the Hoover Administration.

It is difficult quite to understand his rise to power and his continuance in it so steadily. No other New Deal personality equalled him. Harold Ickes and Henry Wallace remained in authority as long, but neither of them quite matched Harry the Hop, as Mr. Roosevelt affectionately called him.

In fact, it was for a time a characteristic of the Roosevelt menage that the closer one got to the throne, the sooner his downfall.

Raymond Moley was once the keeper of the boss' conscience but he, like Tex Tugwell, soon fell from grace.

But Harry continued on, adding to his power, his authority and his honors. Yet he never built a personal machine nor curried mass popularity for himself.

ANALYSTS of the Roosevelt psychology have often explained it this way: Roosevelt was really a very lonely man, lacking, because of his family and his unfortunate invalidism, the normal contacts which are the lot of most men.

He was, they say, always in search of warm and sincere company. For a time, Tommy Corcoran amused him but he wearied of Tommy's egocentricity which is a normal reaction, since Roosevelt was himself egocentric.

Sam Rosenman's personality was never stimulating, as much as Roosevelt liked him around as a service men. Henry Morgenthau was too heavy-handed.

And there was others whose psychological flaws soon became apparent. Harry Hopkins fitted Roosevelt's needs for a companion and friend.

That might be it. Yet the two men were in no respect alike. Roosevelt was an aristocrat turned Democrat by politics; Hopkins was a Socialist turned aristocrat by circumstance.

Roosevelt was urbane, charming, catholic in his tastes; Hopkins was narrow, cynical, doctrinaire.

Roosevelt had always known wealth; Hopkins spent most of his life on small means and only enjoyed the luxuries of riches during the last three or four years before he died.

Perhaps it is opposites that attract, but it is hard to accept that as an explanation for the shifting of authority from the shoulders of the President of the United States to a man of no known or tried experience.

A more reasonable explanation lies in the curious nature of Mr. Roosevelt's regime. He established a political amalgam of discordant elements, many of which were in violent opposition to each other.

He never could permit his right hand to know where his left one was. He required as his intimate one whose personal loyalty to himself would never be doubtful. He required, for his legman, one who, in the British sense, would be a perfect servant.

THIS NEED increased as Mr. Roosevelt's ventures in international relations became more complex and secretive. He surely could not have found anyone in the State Department who would have kept all his secrets — his private counsels with Winston Churchill, even before Churchill became prime minister, his relations with Great Britain, prior to our entry into the war, the deals with Stalin, Moscow, Teheran and Yalta, his promises to Holland and China and to the Arabs.

He required a neutral personality who would regard everything the boss said and wanted and desired and did as right. He needed a man who would place Roosevelt not only above self but above country.

He certainly could not have found such a man in Cordell Hull or Henry Stimson or Frank Knox or Sumner Welles.

He did find such a man in Harry Hopkins, whose personal loyalty was so intense, so positive, so psychologically deep, that he developed a faculty to do his master's necessaries with more than fair competence.

MRS. DUNN, "CPL." DEREK AND S-SGT. FRANK L. DUNN

Cambridge Owners Greet Returning Marine K-9 Hero

INP, by Harold Williams

MRS. ESTHER CORBIN, 18
Her Marriage Annulled
INP, by Bill Jones

Forced Marriage Wins Annulment For Wife, 18

Mrs. Esther Corbin, 18, of Lawrence st., Roxbury, was granted an annulment of her marriage three years ago to Pvt. Ralph V. L. Corbin of Buckingham, Ia., when she testified today in probate court he had forced her to wed after she had a change of heart in the midst of their elopement.

"I was only 15," she told Judge Frederick J. Dillon, "and he said he would call the cops unless I went through with it. We were on a train going to Chicago and I thought I would be arrested if he called police."

She testified that after Corbin went overseas she became involved with another man and had become mother of his child. She said the man wished to marry her if the first wedding was annulled.

New Point Cut For Doctors

WASHINGTON, Feb. 1 (INS) —The War Department announced today 90 per cent of all physicians and surgeons in the Army will be returned to civilian life by June 30. Reductions in points and length of service requirements go into effect immediately.

Discharge point is reduced from 60 to 55 and the length of service cut from 39 months to 36. Any medical officer 45 years of age or older may be discharged immediately upon request.

Court Writ Halts Pittsburgh Picketing

PITTSBURGH, Feb. 1 (AP)—Judge Harry H. Rowand today issued a preliminary injunction prohibiting mass picketing at the Continental Can plant.

The company contended it was not on strike and had no contract with the CIO but that CIO United Steelworkers' pickets had been keeping 500 workers out.

Jap War Tipoff Notes Destroyed

By WILLIAM THEIS

WASHINGTON, Feb. 1 (INS) — A Navy communications officer, who claims to have seen a true "winds" war warning from Japan, disclosed today naval personnel were ordered to "destroy anything we had in writing" a few days after the Pearl Harbor attack.

Capt. L. F. Safford told the Pearl Harbor committee the order to destroy any personal papers bearing on the Hawaiian disaster "came in the name of the chief of naval operations," Adm. Harold R. Stark.

Safford said this did not mean to destroy naval files but only "notes we had made ourselves."

Safford explained:

"It was a terrible situation. Morale was low and they had to stop the whispering campaign then going on. It seemed to be perfectly logical at the time."

Safford also told the committee a Japanese "winds" message was intercepted in Washington three days before the attack and "meant war—and we knew it meant war."

The order for Safford and other section heads to have all their personnel destroy notes, the witness said, was issue dat a conference on the Thursday or Friday following the attack by either Adm. Leigh Noyes, naval communications chief or his deputy, Capt. Redman. He added, however, it came in Stark's name.

The naval officers were given "specific orders not to talk," to keep secret any information they had, and "if we had anything in writing to destroy it immediately."

Chief Counsel Seth W. Richardson wanted to know to what information this referred and Safford said it related to the "circumstances leading up to Pearl Harbor."

The witness testified he was absent from the Navy Department from 4:30 p. m. Dec. 6 until about 8 a. m. Dec. 8, when he immediately called his aides to find out "how the fleet had been surprised."

Safford claimed the message, as translated by the then Lt. Comdr. Alwyn D. Kramer, announced "war with England, with the U. S., peace with Russia."

It was sent in Morse code—not in a voice broadcast—from Tokyo's foreign broadcasting station, "J. A. P." at 8:30 a. m. (Washington time) Dec. 4, and "was intended for London," Safford said.

Recalling that morning, Safford testified:

"This is it!' said Kramer as he handed me the 'winds' message. This was the broadcast we had strained every nerve to intercept. This was the feather in our cap.

"This was the tipoff which would prevent the U. S. Pacific fleet being surprised at Pearl Harbor the way the Russians had been surprised at Port Arthur."

Churchills Leave Miami, Fly to Cuba

MIAMI, Fla., Feb. 1 (INS)—Winston Churchill left Miami today by private plane for Cuba, where he will spend a week as a guest of the Cuban government.

Col. Frank W. Clarke, the famed Briton's Miami Beach host, and Mrs. Churchill accompanied the English leader.

Wife, 20, Held As Polygamist, Freed for Day

Marie Marotta Lojko, 20, who yesterday pleaded guilty of polygamy, won temporary freedom today when Judge Jennie L. Barron postponed disposition until tomorrow.

Marie, whose tears moved a judge to give her husband a "break" on larceny charges two months ago, was released on personal recognizance after spending the night in Charles st. jail when she was unable to raise $500 bail.

She told Judge Barron she married Alfred Gregory, 22, last November when she heard rumors Edward S. Lojko of East Boston, now with the Army in Japan, had divorced her.

She said she and Lojko were married May 29, 1942, "my 17th birthday." She has a 2½-year-old baby from that marriage and is expecting a child by Gregory, she told the judge.

The probation officer disclosed that Lojko obtained a legal separation, but not a divorce.

Marie and Gregory went together to police to reveal the tangle. Gregory said he did not know Marie had been previously married until after he had wed her.

He was given three years' probation and a 14-month suspended jail term Dec. 3, 1945, when Marie tearfully pleaded with Municipal Judge Joseph Riley.

DIVORCE GRANTED — Mrs. Norma Lehto's charge that her husband was always drinking won her a divorce today in Suffolk Probate Court. She was freed from Arvo I. Lehto of West Canton st., South End.
INP by Bill Jones

MR. AND MRS. ALFRED GREGORY
Bride Wins Temporary Freedom at Polygamy Charge
International News Photo by Bill Jones

Court Refuses Cut In Welansky Term

The appellate division of the Superior Court has refused the petition of Barnet Welansky, Cocoanut Grove operator, for reduction of his 12-to-15-year prison term, Court Clerk William M. Prendible announced today.

The three superior court judges, Vincent Brogna, Walter L. Collins and Harold L. Williams, turned down the request despite an unprecedented personal appeal for Welansky by Atty. Gen. Barnes. Dist. Atty. Foley declined to make a recommendation.

• Barnet Welansky

Welansky was sentenced April 15, 1943, by Judge Hurley following conviction on manslaughter charges in the deaths of 498 persons in the Grove fire of Nov. 28, 1942.

At the hearing before the three-judge panel Jan. 18, Welansky pleaded "there was a wave of hysteria at the time of my trial." He said he doubted he would be convicted now.

Barnes told the judges that Welansky should be admitted to parole. This drew a quick interruption from Judge Williams, who declared:

"You are not the parole board, Mr. Attorney-General."

Barnes' appeal surprised court attaches in view of the vigorous personal prosecution of Welansky's trial by former Atty.-Gen. Bushnell.

DR. WEI RETURNS TO U. S.

SHANGHAI, Feb. 1 (AP)—Dr. Wei Kao-Ming, Chinese ambassador to the United States, left today for Washington after a two-weeks' visit, during which he conferred with Chiang Kai-shek.

British Officers Walk Off Ship

NEW YORK, Feb. 1 (AP)—Fifteen British naval officers walked off their supply ship and refused to sail yesterday.

The 15—one lieutenant and the rest sub-lieutenants—were scheduled to make their last trip on the 5000-ton Fifeness and be mustered out. Lt. J. W. Meldrum, assistant British naval liaison officer, described the case as "the first of its kind in the port of New York."

The officers protested to the captain of the Fifeness, which sailed without them, that their quarters in a large compartment fitted with double bunks and designed for an original Indian crew were not livable.

Find Unconscious Youth in Roxbury

A youth about 21, with numerous tattoo marks indicating naval service, was found unconscious by police today at Dale and Washington sts., Roxbury.

At City Hospital he was found to be suffering from a skull fracture.

Police described the youth as 5 feet 8, weighing 155 pounds, with medium complexion, dark curly hair and hazel eyes. He was wearing a wedding ring and was dressed in dungarees, sweater and black zipper jacket and Army shoes.

Tattoo marks included the words, "U. S. S. Lamond."

NYLONS THEIR OBJECTIVE—There's a long, long line awaiting, and you know to where it leads. The applicants are hoping they can fill their modest needs. Cigarets and potatoes used to be the standees' goal, but nowadays they only wait for hosiery from coal. P. S.—Scene's on Hawley st.
International News Photo by Carroll Smith

'Why I Love My Dog' Letter May Bring You $5 Award

Everyone loves dogs and likes to tell friends about their pets loving devotion and unswerving loyalty.

The Record-American today offers all dog owners an opportunity to "tell the world" about their wonderful pets. These papers will pay five dollars ($5.00) each for the best letters submitted on the subject "Why I Love My Dog."

Please try to keep the letters within 200 words and write on only one side of the paper.

Address your letter to The Anti-Vivisection Editor, 5 Winthrop sq., Boston 6, Mass. Be sure to write your name and address on your entry.

The winning letters will be published in subsequent issues of the Record-American.

Your letter may save a faithful dog's life since there is a bill pending in the State legislature to end vivisection and dog lovers can help to have the measure made into law.

MacVEAGH DUE IN U. S.

ATHENS, Feb. 1 (AP)—U. S. Ambassador Lincoln MacVeagh is scheduled to leave today on the liner Gripsholm for Washington. He will be away about two months.

Beautiful Long Lasting Permanents $2.95 up

All new hair styles Walk-in Service

MARI-JO Beauty Shop

8 WINTER ST., Boston

Room 507 Tel. HUB. 1948

Bill to Boost Women's Power On Parole Board to Be Aired

Legislation seeking to unify the State Parole Board by increasing authority and salaries of women members will be acted on Tuesday by the House rules committee, it was announced today.

The committee will rule on the admissibility of the bill, filed by Rep. John H. Valentine of Chelmsford, House majority leader, on behalf of the Women's Committee for United Action, after the deadline for filing proposed legislation had passed.

The women's committee sponsored the measure as a result of the recent resignation of Mrs. Ruth O'Keefe from the board in protest against "harsh treatment" of women prisoners. Her action was described as "an emotional outburst which did parole tremendous harm" by Chairman Matthew W. Bullock at the annual meeting of the United Prison Ass'n.

The proposed legislation would give women members of the board equal jurisdiction with men members in all parole cases and would pay them the full $5000 salary of a board member instead of the present half pay received by women members. At present men members have jurisdiction over all parole cases while women members are limited to cases relating to women.

In his address to the prison association, Bullock declared the fact the present board had turned down more female offenders than its predecessors, could not be construed as "harsh, arbitrary and inhuman treatment."

Bullock revealed that 36 per cent of women prisoners—or 141 of 393 seeking parole — were turned down. The previous parole board headed by Reuben Lurie rejected only 14.6 per cent, or 48 out of 329 women applying for freedom in 1941, Bullock's figures disclosed.

Bullock denied, however, that this indicated "a stiffening of policy" by the present board. He said in 1941 war industries had begun to boom and job opportunities for women were more plentiful. "In 1945 we had the backwash of the war years for fewer jobs," he explained.

He admitted that he agreed with Mrs. O'Keefe that the law making adultery a felony should be changed to a misdemeanor. "The whole board has appeared before the judicial council to urge that this archaic law be changed," he asserted.

Filene's Automatic Bargain Basement AIR CONDITIONED

READY SATURDAY (STORE HOURS 9:30 to 5:30)

On sale in our famous Misses' lower basement coat section

MISSES' FEW WOMEN'S

- majority of them are all wool
- every one interlined
- wide array of styles and fabrics
- original price tags on each

discontinued stock

RHODE ISLAND SPECIALTY SHOP

all this season's

ALL WOOL and other COATS

Few wool and re-used or re processed wool

LOT A misses', few women's all wool or wool with re-used wool or reprocessed wool coats. $10

LOT B misses', few women's all wool sport or dress coats, sizes 12 to 20, few 38 to 44 in one lind or another. $12.90

Filene's Automatic Bargain BASEMENT AIR CONDITIONED

10 x $14.90 AND MORE

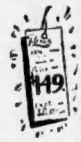

That's $149, according to our multiplication table, and believe it or not, though it sounds improbable, Madame ..... well known vocalist, singer of high repute, saw the same dress she purchased in Filene's Basement on sale in ..... for $150! Did you see the picture story on this noted singer in a recent Sunday Rotogravure section? . . . As a matter of fact she intended to purchase this $150 gown at $55, the price to which it had been reduced when she was shopping in a noted dress salon. But she decided to look around, and down she came to her favorite "haunt", Filene's Basement, of course, was the "haunt" referred to; and to her astonish-ment—there was a replica of the dress she had almost purchased for $55. The dress was a sheer gray formal type of gown that had come to this unique store through its purchases of exclusive specialty shops. If we could mention the name of the shop you would immediately recognize it—the specialty shop price was $29.75, and via the bargain rack of The Only Store Of Its Kind In The World, this dress, closed out with other specialty shop surplus stock was priced but $14.90! Of course, Madame ..... was thrilled. Doing concert work, you know, her appearance is almost as important as her voice, and I guess the moral of this story is, that while it's nice to be able to afford to patronize the lush shops where you find decorative "gingerbread", and fancy chandeliers, you can save a heap more money where there is no uppercrust decor, but where all the overhead and theatrical props are deleted in order to give you "lush bargain finds"—Filene's Basement—with its downright, LOW priced inimitable bargains!

Former SPAR Head Gets Labor Dept. Post

WASHINGTON, Feb. 1 (AP)—Capt. Dorothy C. Stratton, former director of the SPAR, today was appointed to a retraining and re-employment administration post in the Department of Labor.

Capt. Stratton will become special assistant to Maj. Gen. Graves B. Erskine, director of the RRA, and will be concerned mainly with problems facing women returning to civilian life.

Home for Skunk?

CHICAGO, Feb. 1 (AP)—The animal welfare league is looking for a permanent home for Elmer, a genteel skunk with polished claws and a sweetly perfumed coat.

Mrs. Josephine Rutson, league manager and present custodian of Elmer, said she had turned down some requests for the woods kitty as she wanted Elmer's new owner to have experience in caring for a skunk.

Sgt. Earl Cummins left Elmer at the league's shelter. He said the Army was no life for skunks.

New Yugoslav Rule Like Reds

BELGRADE, Jan. 31 (delayed), (AP)—Yugoslavia's new constitution, proclaiming the war-torn nation a republic, was approved unanimously tonight and Marshal Tito was named prime minister.

The public galleries were packed and a score of diplomats, including William Fraleigh, second secretary of the United States embassy, watched the constituent assembly establish a federative republic which places Yugoslavia under a government whose structure closely follows that of Russia.

Besides ending the monarchy, the constitution separates church from state and provides for the distribution of land among those who actually cultivate it.

Arabs Protest British Decision, Go on Strike

JERUSALEM, Feb. 1 (AP)—The Arab higher committee today called a 24-hour strike for Saturday for all Arabs throughout Palestine in protest against the British decision to admit 1500 Jews a month until completion of the inquiry by the joint British-American commission on Palestine.

Tildy Sworn as Head Of Hungary Republic

BUDAPEST, Feb. 1 (AP)—Hungary was proclaimed a republic today and Premier Zoltan Tildy was sworn in as President. He was the only candidate.

Among those in boxes overlooking the assembly floor were U. S. Minister Arthur F. Schoenfeld, Maj. Gen. William S. Key, commander of the American military mission, British Minister A. D. F. Gascoigne, and Soviet Marshal Klementi Y. Voroshilov.

Fly to

PITTSBURGH

CHICAGO

SAN FRANCISCO

LAFAYETTE 3000

TWA POINTS THE WAY

Filene's Automatic Bargain Basement AIR CONDITIONED

READY SATURDAY (STORE HOURS 9:30 to 5:30)

High Schoolers' SECONDS

brand new SKIRTS BLOUSES ALL WOOL SWEATERS

$2 in our famous hi-schoolers' row

hi-schoolers' all wool sweaters—long or short sleeve styles—pastel shades—sizes 10 to 14 in one color or another

hi-schoolers' wool, re-used wool and rayon pastel plaid or cotton corduroy skirts pleated front and back—sizes 10 to 16 in one kind or another

hi-schoolers' white short sleeve crisky rayon tailored blouses—sizes 30 to 40

Filene's Automatic Bargain Basement AIR CONDITIONED

READY SATURDAY (STORE HOURS 9:30 to 5:30)

Girls' seconds

LARGE MAKER'S

colorful new washable cotton DRESSES

GROUP I

girls' wash dresses—plain blue or coral color—sizes 7 to 12 in one color or another $1.05

GROUP II

girls' washable cotton dresses—stripes, dots or plain color with white collars—made to sell for much more but because seconds—sizes 7 to 12 in one kind or another. $1.20

GROUP III

girls' better grade washable cotton dresses — novelty prints — dainty turtlenecks — many with white collars or touches—sizes 7 to 12 in one kind or another $1.85

This, Folks, Is Veronica

Archie

Veronica, gorgeous and rich, is something new in Archie's life. She's something else, too, in Betty's life. For the hilarious adventures of Archie, his girl friends and his pals, see this new comic.

starting Monday in

DAILY RECORD

Values in Everyday Essentials

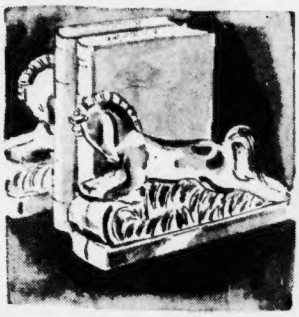

GLASS HORSE BOOK ENDS

. . . transparent and sparkling to catch the light and color in your room. Heavy enough to hold a group of books . . . on a favorite table or bookcase . . . for an additional decorative touch.

pair, **1.49**

CARVED WALL BRACKETS

. . . from fine syroco wood . . . in graceful Acanthus "Leaf" design . . . richly finished in French gold. Nice used on either side of a mirror . . . or window.

pair, **2.00**

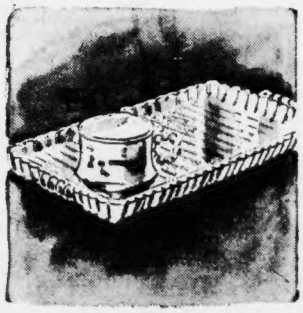

8-PIECE PARTY SET

Oblong glass sandwich dish with groove that holds matching cup securely. Nice for serving sandwiches or salads at informal luncheons or bridge parties. Set consists of 4 plates and 4 cups.

1.00

HOSTESS GLASSWARE SETS

Libbey's diamond-clear decorated glasses . . . sparkling with rich color . . . packed in sets of eight in smart gift box. Expensive looking with heavy crystal bases . . . colors fired on for permanency.

Set of 8, **3.60**

PYREX FLAMEWARE SET

Consisting of 3 sizes in saucepans that can serve as well as cook . . . with a Pyrex handle that fits all three firmly and safely. A practical and useful shower suggestion.

2.45

DECORATIVE TUMBLERS

Gay, practical everyday glasses. Brightly decorated in colorful morning glories, daisies and sailboats. The popular 10-ounce size . . . for water, milk or refreshing drinks.

dozen, **69c**

LYNN BOGUE HUNT BIRDS

each, **50c**

. . . in flight or in the marsh . . . gay place settings for a cheery table . . . for informal luncheons or dinners. Choice of four patterns: Duck, quail, pheasant or geese. Easy-to-clean with a damp cloth.

COLORFUL CORK MATS

each, **25c**

. . . practical and pretty for everyday. Equally attractive in apple, dogwood, sampler, raspberry, blackberry or strawberry patterns with bright red predominating. A damp cloth keeps them fresh and clean.

JORDAN'S CHINA AND GLASSWARE—FOURTH FLOOR—ANNEX D-46-51

JORDAN'S LINENS—SECOND FLOOR—ANNEX D-178

Mail and Phone Orders Filled. Call HUBbard 2700 or ELiot 3000 From 9:15 A. M. to 9 P. M.

DAV Auxiliary Head To Tour Hospitals

NEW YORK, Feb. 1 (INS)—Mrs. Beatrice Hogan of Cincinnati, National Commander of the Disabled American Veterans Women's Auxiliary, left for a tour of New England hospitals last night after reporting that New York veterans' institutions are overcrowded.

Mrs. Hogan said:

"Another basic problem is the failure to make family allowances for disabled veterans. They now get $115 a month for total permanent disability."

Conrad's Fashion Basement

We're all set for Spring . . . with the biggest, most exciting selection of suit favorites imaginable!

Rayon Braid Trimmed Suiter

so bright and Spring-like in fine rayon twill!

$7.90

Like a breath of Spring . . . when you shed your Winter coat and reveal this crisp, new suit-dress! The 9-button jacket richly rayon braid trimmed and softly gored skirt come in gorgeous ocean colors . . . seaform green, misty gray and salmon pink. Just one of a collection in sizes 14 to 20.

DRESSES—BASEMENT LOWER LEVEL

Every Suit in this Big Spring Collection *is a fashion triumph at*

$15

—and all wool . . . new, re-used or re-processed!

LOOK FOR one-button cardigan suits!
LOOK FOR classic styled suits!
LOOK FOR long-cut jacket suits!
LOOK FOR feminine, dressmaker suits!
LOOK FOR high cut cardigan suits!

In every favorite Spring color plus plenty of checks and stripes! Even some black!

Sizes: 10 up to 18 in this group!

Basement Lower Level

MARKDOWN CLEARANCE!

Fur Coats

Originally $80 to $100

NOW AT ONE LOW PRICE

$68

Plus 20% tax

For Misses

- BEAVER DYED MOUTON LAMB $68
- GRAY DYED HAIR-UP CONEY...$68
- SEAL DYED CONEY.....$68
- BEAVER DYED CONEY.....$68
- MINK DYED STRIPED CONEY....$68
- SABLE DYED STRIPED CONEY....$68

For Women

- SABLE DYED STRIPED CONEY....$68
- BEAVER DYED CONEY.....$68

In some cases, intermediate markdowns have been taken.
Not all furs in all sizes
All fur prices subject to 20% Federal Tax

Convenient Payment Terms May Be Arranged

Sizes 38 to 44 *in this cheery*

Paisley Print Button-Fronter

$2.10

A cotton frock with plenty of dash at $2.10! Colorful and washable, with flattering collarless neckline, two big utility pockets and nice fullness in the skirt!

Another style at $2.10 for 38 to 44 sizes in flower-print cotton.

Sorry—No Mail or Phone Orders

CONRAD'S FASHION BASEMENT
WINTER STREET, BOSTON.

Hub Envoy to Fight Land Grab

Mayor Curley today requested the city's corporation counsel to assign a legal assistant to represent Boston at a hearing to be held Tuesday at Washington, to register Boston's opposition to the move by Interior Sec. Ickes to establish federal rights to all submerged and reclaimed land in coastal areas.

Terming the Ickes action "preposterous," Mayor Curley declared it "deserving of the opposition of every right thinking American."

"These properties have been developed largely by the various states, municipalities, towns and counties and by private capital and such a proposal is unthinkable," Mayor Curley asserted. "Many millions of dollars have been invested in properties that would be subject to seizure in the event that Ickes' preposterous proposition were adopted."

The opposition of Massachusetts' spokesmen—and of representatives of 45 other states—will be presented at a special hearing before the U. S. Senate judiciary committee in an effort to speed legislative action to establish the ownership issue in favor of the states, thus blocking the Ickes action, initiated in a Supreme Court test case against California.

Legal experts have pointed out that, if successful, the Ickes action would invalidate title to more than a half-billion dollars worth of property in Boston alone.

This is due to the fact that in the Back Bay, downtown and waterfront areas much of the city's industrial and commercial property embraces "made," or reclaimed, land.

Under the Ickes action, the federal government could claim title to such lands valued at at least one hundred billion dollars in 26 coastal and Great Lakes states.

In Massachusetts, a decision in favor of the government would also threaten the state's rights to its $8,000,000-a-year shellfish industry, because the Ickes action seeks to establish Federal rights to all areas from the low-tide mark to three miles at sea.

Gov. Tobin has announced that the Commonwealth will exert all its powers to protect the rights of Massachusetts citizens and communities against the land-grab action.

Boston American, Feb. 1—9

Poultry Plentiful, Other Meat Scarce

Meat supplies in Boston will not be back to normal until the latter part of next week despite the return to work of packing house workers, Faneuil Hall meatmen said today.

Although beef and lamb supplies were limited, marketmen said there was a plentiful supply of poultry.

R. H. WHITE'S

WHETHER IT'S FOR SCHOOL OR PLAY
THIS IS THE WAY WE DRESS TODAY!

(A) ETON SUIT. Classic style of 75% wool, 25% rayon. Navy, gray or brown. Also brown with brown and white checked jacket. Sizes from 3 to 6. **4.30**
Button-on white cotton shirts **1.59**
(B) GIRL'S SKIRT. Tattersall or clan plaid wool. Suspender top, all around pleats. Sizes from 3 to 6. **3.98**
Pullover sweater in maize, red or green. 3 to 6x. **3.98**
(C) BOYS' JODHPURS of heavy cotton twill. Green, navy or brown in sizes from 3 to 6. **3.98**
(D) BOYS' OR GIRLS' JODHPURS of Aleutian cloth. Resistant to rain, cold and wind. Patented drop seat. Brown or navy. Sizes from 3 to 6. **4.79**
Striped cotton knit polo shirt. **1.00**

WHITE'S—Tots' Shop—Balcony for Youth

Once-a-Year Beauty Event!

DAGGETT AND RAMSDELL FAMOUS CREAMS

plus 20% tax **69c** each

REGULARLY 1.00

Your two indispensable favorites . . . feather-light Cleansing Cream that lubricates and cleanses your skin so refreshingly . . . Luxurious Cold Cream, extra rich to keep dry skins soft and glowing. Now at this special, low February price.

Daggett and Ramsdell lipsticks. Regularly 1.00, plus 20% tax now **50c**

Mail or Phone Orders Filled on $1 or More. HUB. or TRO. 7430

WHITE'S—Toiletries—Street Floor

R. H. WHITE'S
BOSTON 12

R. H. WHITE'S SHOPPING SERVICE 9:15 A. M. to 9:00 P. M. DAILY—CALL HUB. or TRO. 7430

Hovey's

SAMPLE DICKIES

Over 20 Styles

$1.00

Top selection of quality dickies to add freshness to your suits. Over 20 styles at this low price. As soft and white as snowflakes. Rayons or cottons, daintily sheer or crisply tailored, low or high necklines. On MAIL or PHONE ORDERS mention type and neckline desired, leaving selection to us.

Hovey's Neckwear, Street Floor

HAN. 9600 OR ELI. 3100

Pauley Oil Suit Bid To Ickes Revealed

WASHINGTON, Feb. 1 (INS)—Interior Secretary Ickes told a congressional committee today Edwin W. Pauley promised to raise a huge political fund contributed by California oilmen if a suit to establish federal ownership of tidewater oil lands were dropped.

Ickes testified at the Senate naval affairs committee's hearing on Pauley's nomination as undersecretary of the Navy. He was asked by Sen. Tobey (R.) of New Hampshire:

"Did Pauley come to you and tell you that the filing of the suit would be bad politically and promise you that several hundred thousand dollars could be raised from California oilmen if the suit were dropped?"

Ickes replied:

"That is a highly embarrassing question to me but the answer is yes. I told Pauley I could not let that enter into my consideration."

At that time Pauley was treasurer of the Democratic National Committee.

Tobey recalled Pauley testified under oath yesterday he had no interest in the tidewater suit and had made no effort to stop it.

Ickes observed:

"I do not consider that an accurate statement."

Ickes said Pauley told him he had discussed the suit with President Roosevelt but had not indicated the President's reaction.

Ickes declined to comment on what he thought of Pauley's qualifications for the navy post.

HOVEY'S street floor

Watches Repaired 6-Day Service

No Mail or Phone Orders

Main Spring only $1.50

War II Vets to Be Legion Majority

INDIANAPOLIS, Jan. 31—Veterans of World War II will be in the majority in the American Legion before the end of this year, National Commander John Stelle predicted today.

The commander reached his conclusion after surveying statistics disclosing that memberships are pouring in at a rate of more than 50,000 a week. Enrollment by the end of the year of more than 3,000,000 is estimated.

Hovey's

has BOSTON'S only stock of BUSTER BROWNS FOR TOTS AND TEENER

Tested by the Man with the Microscope for quality and value.

BABY'S SIZE 2 UP TO BIG GIRLS' SIZE 9 AND BOYS' SIZE 6

This is a tiny baby who wears a size 3.

Famous Buster Brown shoes especially designed on a perfect last for every child's foot...249 sizes to assure good fit...83 styles from which to choose, in sturdy Goodyear welt construction. Visit our Buster Brown shoe shop with your youngster.

This 16-year-old girl wears a size 9.

White buckskin high shoe, slight heel. 6½ to 8. ..... $4.45

White ankle shoe. For toddlers. 3 to 8. $2.95

Infants' flat heel oxford in brown or white. 4 to 8. ..... $2.95

Girl's or boy's oxford, plain for dress or sport. 8½ to 12..... $3.95

Brown moccasin-toe oxford. Stitched vamp. 8½ to 12. ... $3.95

Scuff tip oxford for boys in antique brown calf. 12½ to 3. .... $4.95

Soft moccasin-toe for boys or girls. Brown. Fancy lacing. 12½ to 3. $4.95

Soft moccasin-toe with rubber soles. Antique brown calf. 12½ to 3. $4.45

White and brown saddle oxford. Rubber soles. 4 to 9. ..... $5.00

Official Girl Scout Shoe. Brown moccasin vamp, rubber sole. Sizes 3½ to 9, AA to C. ... $5.95

Brown moccasin vamp oxford with platform and wedge heel. Sizes 4 to 9. AA to B. $5.95

Brown unlined stepin. Low leather heel. Sizes 4 to 9. AA to B. $5.00

Hovey's Buster Brown Shoes, Third Floor

Hovey's Bra Bar

Fashion and Fit in

FORMOST BRA

$1.15

Fine batiste bra for the lift you're looking for. Formost in fit, fashion and workmanship. Wide back elastic insert. Adjustable straps. Tea rose with small, medium, large cups. Sizes 32 to 38.

Firm Fitting

ZIPPER GIRDLE

$4.95

This zipper girdle gives added comfort with elastic insert and cut-away front, and side elastic inserts. Added firmness with boned front and back inserts. Durable nude batiste. Sizes 25 to 32.

Mail, Phone Orders Filled. No C. O. D.'s under $2. HAN. 9600 — ELI. 3100.

Hovey's Knit Undies, Street Floor

Hovey's

BOSTON AMERICAN

Published daily except Sundays and holidays, 5 Winthrop Sq., Boston 6, Mass., by The Hearst Corporation. Resident Vice President, H. G. Kern; Resident Clerk, J. H. McGaffigan. Telephone Liberty 4000. Subscription by mail, prepaid, one month, 75c; Boston Postal District, 85c per month. Foreign countries, $2.00 per month. Race Edition, $2.50 per month.

SEARS ROEBUCK AND CO.

5 Easy Ways TO SHOP AND SAVE AT SEARS

Shop at Sears Retail Stores

At your service throughout the country—over 600 Sears stores filled with nationally accepted, always up-to-date merchandise offered at Sears usual low prices. Buy over the counter and take the merchandise with you. We also arrange for home delivery and installation whenever such services are required.

Shop Sears at Home by Mail

Shop the convenient way . . . at home in your easy chair you can select just what you want from over 100,000 catalog items at Sears low prices with satisfaction guaranteed or your money back. Simply write your order on a Sears Order Blank or plain paper and mail it to us. Your order will be carefully filled and shipped, usually on the day we receive it.

Shop Sears at Home by Phone

Just pick up your phone and call Sears . . . it's the easiest, quickest way to shop. Give the catalog number, price and description of the merchandise you want. Your order will be filled promptly at our Mail Order House and you pay on delivery. It takes only a few minutes to do your shopping for the entire family by telephone . . . with satisfaction guaranteed.

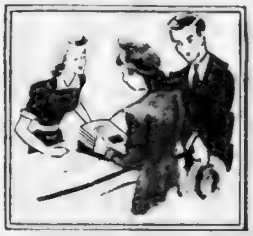

Shop at Sears Catalog Sales Dept.

There's one in your nearest Sears store. You'll find many special catalogs and latest offerings of back-again merchandise, to help you make selections. You can buy at Sears low catalog prices and save letter postage and money order fees. You can save on transportation charges, too. Our sales people will be glad to help you and write your order.

Shop at Sears Order Offices

For Sears mail order prices and special services, visit or phone Sears Order Office. A salesperson will take measurements, write out orders, and show you our many special catalogs. You pay Sears low prices, eliminate money-order fees, and save considerably on transportation charges.

Use Sears Easy Pay Plan!

Use Sears Easy Payment Plan on all purchases amounting to $10.00 or more. A small down payment, convenient monthly payments, plus usual carrying charges, allows you to enjoy the things you've wanted as you pay!

SEARS

BOSTON—KEN. 7350, Brookline Ave. at Park Drive
CAMBRIDGE—TRO. 4010, 1815 Mass. Ave. at Porter Sq.
QUINCY—PRE. 6868, 1591 Hancock St., near Quincy Sq.

WALTHAM—WAL. 2435, 240 Moody St. **MALDEN**—MAL. 1326, 330 Main St. **WOBURN**—WOB. 1960, 443 Main St. **NORWOOD**—NOR. 1670, 607 Washington St.

Consult Your Local Telephone Directory For Your Nearest Sears Order Office or Toll-Free Telephone Number

NAN SAWYER

Shops Jordan's

"That's for ME"!

Junior Miss OF CALIFORNIA

Wonderful confetti pastels in your ever-loving rayon gabardine! Cut with plenty of zest and zing, by JUNIOR MISS of CALIFORNIA. It's a perfect suit for now and all seasons. In Peach, Lime, Blue, Coral, Aqua. Sizes 9 to 15—$15.95.

JORDAN'S JUNIOR BAZAAR
THIRD FLOOR MAIN STORE

$15.95

JORDAN MARSH CO., BOSTON
PHONE HUB. 2700 or ELIOT 3000
PLEASE SEND ME "JUNIOR MISS" SUIT $15.95
NAME
STREET STATE
CITY COLOR
SIZE
CHARGE ACCT. NO. ☐ CHECK ☐ MONEY ORDER ☐

at the

Jordan Marsh Company

Junior Bazaar - Third floor - Main Store

ATC Operates Westover Field

CHICOPEE, Feb. 1—Westover Army Air Field today became one of the world's most important aerial ports when the North Atlantic wing of the Army Air Transport Command assumed operational control of the base.

A big fleet of giant C-54's, now at Wilmington, Del., will be transferred to Westover later this month, Brig. Gen. Haywood S. Hansell, Jr., wing commander, said. The field will also replace LaGuardia Field, N. Y., as the passenger and freight terminal for ATC.

Included among the units to be bassed at Westover is the Globester, ATC's famed round-the-world airline, which transports diplomats and other high government officials to all parts of the world.

When the transfer is complete, flights will originate at Westover for Europe, Africa and the Far East.

BALLET MANAGER DIES

DETROIT, Feb. 1 (INS)—William Brennan, road manager of the Ballet Russe, was found dead in his bed at the Hotel Book-Cadillac today. Police said death apparently was from natural causes.

BRINE'S at 92 SUMMER ST.

Keep warm in a SIDELINE PARKA

Heavy navy wool, 100% re-processed melton cloth, half zippered front, two roomy pockets.
Sizes 12 to 18
$9.50
Men's sizes, small, medium, large, $11.25.

James W. Brine Co.
92 SUMMER STREET
Corner Devonshire St., Boston

JORDAN MARSH COMPANY
Great Basement Store
Values!

BOYS'--YOUTHS'
Long Pant
SUITS
$12.95

- Some are ALL WOOL
- Some wool, re-used and re-processed wool
- Some blue cheviots
- Some fancy mixtures
- Some herringbones
- Choice—Browns, Blues
- Sizes 10 to 18 in the lot

BOYS' FANCY LONG PANTS
Sizes 12 to 20 . . Some Husky Sizes
Sturdy fabrics in blends of wool, re-used wool and re-processed wool. Fancy mixtures in grays or browns.
$4.95

BOYS' COTTON KNIT BRIEFS
In Popular Athletic Style
Fine combed cotton knitted briefs with elastic top. White. Sizes small, medium and large.
39c

BOYS' WOOL PLAID SHIRTS
Warm—For Inside or Outside Wear
Heavy weighted all wool shirts in bright red and black buffalo plaids. Well tailored. Sizes 8 to 18.
$6.99

BOYS' CLOTHING (235-312) MAIN BASEMENT

UNO Unit Off for London Tomorrow, Gripes Mount

NEW YORK, Feb. 1 (INS)—The UNO world capitol inspection group will fly back to London tomorrow night glad to escape the flood of complaints and new site offers still pouring in.

Thousands of letters, telephone calls and hundreds of visitors have made the last week of the site-seeing tour pretty hetic.

While Williamsburg, Va., and Asbury Park, N. J., were proposing themselves as sites, other towns were issuing "we don't want it" communiques.

Mayor Daniel E. McLean of Beverly, Mass., said the committee toured the wrong 54 square miles when it visited the Massachusetts North Shore. He said his committee's proposal was entirely different.

Stoyan Gavrilovic, chairman of the visiting delegation, refused to answer a charge by Mayor Clyde Potts of Morristown, N. J., that it was in the bag for Hyde Park, N. Y., all the time. Potts said his city was treated "shabbily" when the UNO group failed even to visit it.

Gov. M. Q. Sharpe of South Dakota added "steaks three inches thick" to the advantages which the Black Hills have to offer.

In Hyde Park, a dispute was raging whether the delegates were shown more land than the local committee was empowered to offer. The controversy seemed to hinge on whether the boundaries on a map were arbitrary or official.

Supervisor James D. Hopkins of Northeastle, N. Y., charged a UNO engineer had enlarged the Stamford-Greenwich site to 142 square miles, including a fourth of Westchester County. Gavrilovic replied he wanted no more than 40 to 50 square miles altogether.

Gavrilovic said the General Assembly may not move to the United States until next September. However, he reminded the New York city UNO committee that space may be needed as early as April.

Gavrilovic said there will be a peace conference in Paris starting in May, and the old League of Nations will have to hold a final session before liquidating.

NO BARLEY, NO WHISKY

LONDON, Feb. 1 (AP)—One of Scotland's largest whisky distilleries—the Ben Nevis—will close next week for lack of barley.

51 of Bandit Gang Arrested in Germany

BERLIN, Feb. 1 (AP)—The American-sponsored German news agency Dana reported from Munich today police had arrested 51 members of a bandit gang whose leaders said they were allied with a country-wide outlaw organization known as "Edelweiss Pirates."

The Bavarian gang admitted a series of burglaries, baggage thefts, black-marketing and forgeries.

WM. H. O'BRIEN 240 Huntington Ave. Cor. Mass. Ave. Com. 9700
Classes Tues.-Thurs.-Sat 3 Lessons-3 Hrs. $1.00
Private Lessons 10 A.M.-11 P.M.
Newest Dances With the O'Briens

BE POPULAR THIS WINTER
LEARN LATEST STEPS
ADULT BEGINNERS A SPECIALTY
Miss Fawcett & Hoyt
237 HUNTINGTON AVE. COM. 8911
STRAND THEATRE BLDG., Near Mechanics Subway
Class Every Evening 8 or 9 P. M.

UNLINED CALFSKIN

Beverly designed Slattery exclusive antiqued tan walking shoe

7.95

Footing the new Spring fashion bill . . . a classic comfy walking shoe with a complementary suit-air, a downright look of sophistication. Polished antique tan unlined calfskin . . . just what you've been wanting! Shoe Salon, 3rd floor.

Slattery's
Opposite Boston Common

Here's one warm jacket that doesn't weigh a ton!

Bond-priced at only 10.00

Mid-winter in the North Atlantic—that's where this baby made the grade. Silver-beige poplin, woven so tight and fine that cold blasts bounce off like magic. Zelan-treated, too—for a double dose of protection against wind and rain. And with a bow to luxury as well as comfort, there's your quilted rayon lining from top to bottom. The whole snug job (including real leather trim) weighs just 26 ounces. We haven't too many, so hurry!

Bond
Open Monday Evening

Cor. Wash. and Essex

BOND PRESENTS "NEWS OF THE WORLD" WEEK 7:40 TO 7:55 A. M.

in keeping with our policy of not "carrying over" any furs into next season . . here's our

STOCKTAKING CLEARANCE!

OF FINE I. J. FOX FURS

MARKED DOWN 1/3 • 1/2 AND MORE!

Whether it's mink or mink-dyed muskrat you're looking for—you'll find it now at I. J. Fox at undreamed-of savings! We've cut all of our prices way down to clear every coat immediately — giving you savings you've never dreamed possible — even from America's Largest Furrier! Make your choice today!

SWAGGERS, PRINCESS TYPES, in LONG, SHORT, THREE-QUARTER COATS!
SIZES FOR JUNIORS, MISSES, WOMEN, HALF-SIZES, the LARGER WOMAN!

PARTIAL LISTING

FOX COATS

	REG.	NOW
Silvered-Dyed Fox	$165	$ 98*
Silvered-Dyed Gray Fox	$185	$116*
Norwegian-Dyed Blue Fox	$225	$134*
Natural Red Fox	$285	$168*
Natural Silver Fox	$365	$234*
Natural Silver Fox	$435	$286*
Natural Silver Fox Scalloped Bottom	$580	$385*
Natural Blue Fox	$795	$425*

MUSKRAT COATS

Mink-Dyed Muskrat	$150	$ 88*
Mink-Dyed Muskrat	$165	$ 96*
Silvertone-Dyed Muskrat	$195	$118*
Natural Back Muskrat	$225	$132*
Natural Silver Muskrat	$265	$146*
Sable-Dyed Muskrat	$285	$158*
Natural Back Muskrat	$300	$172*
Mink-Dyed Muskrat	$315	$186*
Silver-Blue-Dyed Muskrat	$365	$217*
Hudson Seal-Dyed Muskrat	$385	$234*

PERSIAN, SO. AM. & INDIA LAMB

Gray-Dyed So. American Lamb	$195	$112*
Gray-Dyed So. American Lamb	$245	$134*
Black-Dyed Persian Lamb Princess	$295	$156*
Black-Dyed Persian Lamb	$325	$199*
Gray-Dyed India Lamb	$385	$235*
Gray-Dyed India Lamb	$425	$285*
Black-Dyed Persian Lamb Mink Trim	$585	$345*
Gray Persian Lamb	$595	$365*
Black-Dyed Persian Lamb Plat. Fox Trim	$765	$485*

PARTIAL LISTING

SEAL COATS

	REG.	NOW
Black-Dyed Alaska Seal	$595	$346*
Black-Dyed Alaska Seal	$570	$385*
Safari-Dyed Alaska Seal	$685	$425*
Safari-Dyed Alaska Seal	$790	$485*
Matara-Dyed Alaska Seal	$1145	$690*

SQUIRREL COATS

Sable-Dyed Squirrel	$495	$285*
Sable-Dyed Squirrel	$565	$345*
Natural Gray Squirrel	$695	$390*
Natural Gray Squirrel	$780	$425*

MOUTON LAMBS

Beaver-Dyed Mouton Lamb	$125	$ 82*
Beaver-Dyed Mouton Lamb	$150	$ 96*
Beaver-Dyed Mouton Lamb Princess	$165	$124*
Beaver-Dyed Mouton Lamb	$195	$138*

MINK COATS

Blended Mink Skin-on-Skin	$895	$565*
Blended Mink Skin-on-Skin	$1080	$658*
China-Dyed Mink Letout Skins	$1250	$745*

* *Intermediate Markdowns Taken*

* *a small deposit reserves your selection (charge or budget the balance as you wish)*

all prices subject to 10% tax

All Sales Final • No Exchanges • No Refunds

Friday • Saturday 9:30 to 5:30

I. J. Fox ... *America's Largest Furrier* ... **411 WASHINGTON STREET**

SOLD TO RAYMOND'S!

WHERE U BOT THE HAT

STOAR HOURS
SATURDAY
9:30 A.M. TO 5:30 P.M.

FRUM NEW YORK STORE STOCK

WOMEN'S $6.50 to $8.75

FAMOUS BRAND SHOES

YOU'LL FIND RED CROSS (NOW KNOWN AS GOLD CROSS), ENNA JETTICKS, SELBY, STYL-EEZ, TREAD-EASY, VITALITY, NATURALIZERS, SUM WILBUR COON, DR. LOCKE, BUSTER BROWN AND OTHER FAMOUS NAMES.

ENNA JETTICK · Treadway · Selby Lyte Foot Shoe · Buster Brown · VITALITY SHOES · TURQUOISE

Here's Another next to impossible Shoe Buy. Once again we've gut The **BEST** *in* **NATIONALLY ADVERTISED, BRANDED SHOES.** *Shoes nationally advertised and all famous for their* **FINE QUALITY AND STYLINGS.** *U who wear these brands know that they are second to none fer Comfort and in Wearing Quality. Here's yer chance to have the best in Footwear at* **RAYMOND'S** *tremendous* **SAVINGS!**

$4.49 Pair

NATURAL RETAIL $6.50 to $8.75

Sum NARROW, sum MEDIUM, sum WIDE Widths. A good selection of sizes, 4 to 9½. Widths AAA to D in one style or another.

- Plenty ov Suedes, Leathers, Gabardines & Kids.
- Plenty ov High Heels, Cuban, College and Military.
- Plenty ov Arch—Sport and Dress Shoes.
- Plenty ov Style—Oxfords, Pumps, Spectators, Stepins.

EASY BASEMENT

SORRY, NO PHONE OR MAIL ORDERS!

10,000 MOAR MFR'S SURPLUS STOCK

FAMOUS MAKE

(CAN'T USE THE NAME OR TELL U THE REGULAR PRICE)

MADE FER U. S. NAVY SHIP SERVICE STORES

OUR SECOND SHIPMENT

WIND-PROOF LIGHTERS

First Quality Gray or Tan Crackle Finish

Ukinbuyem fer

84¢ ea.

This lighter was stocked in the Ship Service Stores — Over 1,000,000 have been sold (fer more money than we're asking) to the Armed Forces. Each individually boxed.

- Fool-proof construction.
- Guaranteed mechanically perfect.
- Large fuel capacity.
- Non-burning asbestos Wick.
- Famous Make Precision Made.

STREET FLOOR

IF U CAN'T CUM IN, MAIL COUPON!

RAYMOND'S STOAR, Washington St., Boston.

Please send me _____ LIGHTERS at 84c ea. PLUS 5c MAILING CHARGE FER EACH LIGHTER

NAME _____

STREET _____ CITY _____

Check Here ☐ Check Enclosed ☐ M. O. Enclosed

SORRY, NO PHONE OR C. O. D. ORDERS ACCEPTED

CLEARANCE ON BOYS' HEAVYWEIGHT WINTER WEAR

BOYS' All Wool*

NATURAL RETAIL $10.50 to $12.50

FULL LINED HOODED SNOW SUITS

BLUE MELTON FULL LINED PEA COATS

ZIPPER HOOD MACKINAWS

BLUE MELTON SIDLING PARKAS

$8.95 ea.

*All Wool, New or Re-processed.
Snow Suits in Brown or Blue, sizes 3 to 12.
Pea Coats, Blue Melton, full lined broken sizes.
Hooded Mackinaws, reversibles and others.
Parkas, Blue Melton cloth with 2 zippers.

SECOND FLOOR

CLEARANCE!

TOTS' $13.95 TO $16.95

COAT & LEGGING SETS

$7.99 Set

Sizes 1 to 6. Coat & Leggings warmly lined.

Zipper leggings.

Attractive styles fer little tots.

Sum boys' coat & legging sets in lot.

Many styles & colors.

SECOND FLOOR

MISSES'-WOMEN'S-JUNIORS'

NEW

DRESSES

2 FER: $8.00

STYLES TER PLEEZE EVERY WOMAN!

U'LL FIND:- Rayon crepes, rayon prints, cotton gabardines, spun rayon, dressy models, tailored styles, combination and solid colors.

ANT MARY SEZ: Taint nuthin better'n a new dress fer perk up U'ro spirits. And fer pleezin styles at pleezin prices U can't beat RAYMOND'S. Jess imagine 2 dresses fer this ridiculus price.

SECOND FLOOR

FRIDAY and SATURDAY
9 A.M. to 6 P.M.
AT
Parker Bros.
Fur Bazaar
8 Winter St.

SEEING IS BELIEVING!—SEE AND BELIEVE FUR COATS AT $19--$29--$39! SEE SAMPLE COATS, WINDOW DISPLAY MODELS, UNCALLED-FOR STORAGE COATS, REMODELED COATS AND OTHER GOOD FUR COATS IN THIS

Carnival OF FUR VALUES

Fur Coats for a Small Fraction of Original Cost!

BARGAINS GALORE!

$19 $29 $39

NONE SOLD TO DEALERS

Be Early

AT ONLY $19!
NATURAL OPOSSUM
LEOPARD DYED CONEY
BLACK DYED CARACUL PAW
BROWN LAPIN DYED CONEY
SILVER FOX SCARFS
SABLE DYED CONEY
BROWN DYED CARACUL PAW
GUANACO COAT
SILVER DYED FOX
BLACK DYED OPOSSUM
BLACK DYED WOLF
RACCOON DYED OPOSSUM

AT ONLY $29!
SEAL DYED CONEY
MOUTON LAMB
GRAY DYED CONEY
NATURAL WOOD FOX
BLACK DYED SKUNK
NATURAL BACK MUSKRAT
BROWN DYED CARACUL PAW
LET-OUT RACCOON
BLACK DYED KIDSKIN
GRAY DYED KIDSKIN

AT ONLY $39!
NATURAL GRAY KIDSKIN
DYED MARMOT
BLACK PONY
SEAL DYED CONEY
SABLE DYED CONEY
BEAVER DYED CONEY
BROWN DYED FOX
DYED SKUNK
NATURAL WOOD FOX
SILVER FOX COAT
BACK MUSKRAT
BLACK DYED CARACUL
MOUTON DYED LAMB
BLACK DYED PERSIAN PAW
SILVERTONE MUSKRAT

BUDGET ARRANGEMENTS MADE!

Parker Bros. Fur Bazaar
8 WINTER STREET
FOURTH FLOOR
UNDER NEW MANAGEMENT

ADD TAX TO PRICES

Chiang Hints at End Of His Leadership

CHUNGKING, Feb. 1 (AP)—The emergence of China's millions from civil strife into a day of full freedom for all political parties was viewed today by Generalissimo Chiang Kai-shek as possibly foreshadowing an end to his leadership.

The man whose one-party rule has continued for 18 years said that from now on the heavy task of rebuilding the nation rested not alone on the Kuomintang "much less on me as an individual."

"Whether in the government or out of it," he told last night's closing session of the historic political consultation conference, he would sincerely work for peace and solidarity.

He pledged that all the far-reaching decisions of the unity conference would be carried out. These included: Free and open activities by all political parties, nationalization of the army; nationwide compulsory education; and economic reconstruction.

Chou En-Lai, No. 2 Communist who helped reach the unity conference accord, today expressed full confidence that there will be no more civil strife in China.

He said that apart from minor clashes in Shantung and the East river district of Kwantung, near Canton, peace prevails throughout the country.

He affirmed that the Communist Party is prepared to carry out fully all agreements reached at the conference.

Chou said Communist forces would be reduced to 20 divisions, which would entail demobilization of about three-fourths of the army.

The generalissimo stressed two points:

1—Repeal or amendment of all existing wartime laws conflicting with freedoms of the people.

2—Guarantee of freedom of learning, with religious beliefs and political ideologies not allowed to interfere with school and college administration.

BRINE'S at 92 SUMMER ST.
Keep warm in a SIDELINE PARKA
Heavy navy wool, 100% re-processed melton cloth, half zippered front, two roomy pockets.
Sizes 12 to 18
$9.50
Men's sizes, small, medium, large, $11.25.
James W. Brine Co.
92 SUMMER STREET
Near Dorchester St. Station

For Home or Office
STEEL SAFES
With Combination Locks

A Safe Place For Your Jewelry

"Protectall" Champion Model

A Safe Place For Your Bonds and Papers

On Kanes Easy Pay Plan Only $41.40 Del.

A big tough 125-pound safe with Roller Bearing Casters for your home or office! You'll feel secure when you know your bonds and securities, your jewelry, your account books, and other valuables are stored in one of these safes! Built of strong steel with two-inch plasteel insulated walls. They withstand 1700 degrees heat without harm to their contents.

A Dependable Name
Kanes
NATIONALLY ADVERTISED FURNITURE & CLOTHING

At These Stores Only—
BOSTON STORE — 740 WASHINGTON ST.
CAMBRIDGE STORE — 505 MASS. AVE.

AN OUTSTANDING VALUE AT ALL KANE STORES

A Whole Houseful of Beautiful Modern Furniture

3 ROOMS For Only $296

Use Kanes Easy Pay Plan

3 Pc. INNERSPRING LIVING ROOM OUTFIT

Sofa, Either Lounge Chair, Coffee Table **$129** *Use Kanes Easy Pay Plan!*

You get: ● Spacious Modern Divan ● Choice of Channel-back Chair or Lounge Chair ● Glass Top Coffee Table with removable tray.
Note the attractive all-over pattern on the durable covering and the smart, modern design. Bottoms and backs have Pre-War Innerspring Construction.

5 Pc. MODERN BEDROOM

With SIMMONS MATTRESS and COIL SPRING Included

5 Pieces Complete As Illustrated **$98** *Use Kanes Easy Pay Plan!*

You Get: ● Full Size Panel Bed ● Dresser with Genuine Plate Glass Mirror ● Spacious Chest ● Genuine SIMMONS Mattress and ● STEEL Coil Spring with Stabilizers ● 5 Pieces Complete. Note the handsome modern design, the rich matched Walnut Veneers on hardwoods, and modern drawer pulls.

All Kane Stores Open Saturday 9 A. M. to 9 P. M.

A Dependable Name
Kanes
NATIONALLY ADVERTISED FURNITURE & CLOTHING

MODERN 5 Pc. DINETTE SET

A Real Value Headliner **$69** *Use Kanes Easy Pay Plan!*

Includes: Genuine Plastic-top Table and 4 side Chairs. Beautifully made of fine cabinet woods with rich hand rubbed sand finish, refectory table top easily opens to seat 6 people. Chairs have upholstered seats and backs. All 5 pieces have handsomely shaped legs with decorative routings.

BOSTON Store 740 Washington St. **CAMBRIDGE Store** 505 Mass. Ave. **WALTHAM Store** 390 Moody St. **QUINCY Store** 1546 Hancock St.

Double RING CEREMONY

The ring for your love need not be costly . . . but it must above all be fine . . . of unquestioned quality. Here you may be certain to find the perfection you seek. These distinguished designs merely suggest the unlimited choice you will find here. Come in and choose from the scores of rings that give you pride in possession.

Rings subject to Federal Tax
Rings enlarged to show detail

REGULATED DOWN PAYMENT

Be sure to open a friendly budget account with us

ROGERS Jewelry Stores

569 WASHINGTON STREET (Near Avery) BOSTON
484 WASHINGTON STREET (Near Avon) BOSTON
• 563 MASS. AVE., CAMBRIDGE
• 239 UNION ST., LYNN
• 1402 HANCOCK ST., QUINCY
• 164 SCHOOL ST., EVERETT
• 254 ELM ST., SOMERVILLE
• 216 ESSEX ST., SALEM
• 401 MAIN ST., WAKEFIELD
• 126 PLEASANT ST., MALDEN

ickets Tip Over Cars in Strike t Worcester

Two autos carrying foremen to the strike-bound Johnson eel and Wire Co., Worcester, ere tipped over by pickets toty in the first violence of New ngland labor disputes as a CIO ader warned in Springfield that general strike might be called that city.

Worcester police said the vionce occurred when a picket ipped on the ice as the cars were assing him and more than 100 ellow-strikers mistakenly thought e had been struck by a foremen's ar.

No one was injured and police aid the pickets, informed of the nistake, apologized and righted he cars, which were only slightly lamaged.

BRINE'S at 92 [illegible] ST.

Keep warm in a SIDELINE PARKA

Heavy navy wool, 100% re-processed melton cloth, half zippered front, two roomy pockets.

Sizes 12 to 18

$9.50

Men's sizes, small, medium, large, $11.25.

James W. Brine Co.

92 SU[illegible]

Corner Devonshire St., Boston

"Boston After Dark," by George Holland, a regular feature.

BOYLE BROS.

CLEARANCE Sale of Women's and Misses' COATS

Two Price Groups

$21 $31

OUR VALUES UP TO $69.75

100% All Wool Materials
All The Wanted Styles
No Charge for Alterations

We invite you to use our famous Weekly Payment Plan. Merely select the coat you want and pay for it in small weekly payments convenient to you. Never any charge for this service.

PAY AS LITTLE AS $1.25 A WEEK

BOYLE BROS.
565 WASHINGTON ST., BOSTON
OPEN MONDAY UNTIL 9 P. M.

Springfield Facing General Strike Threat

Springfield today was faced with the threat of a general strike. The warning was voiced by Herman Greenberg, president of the Western Massachusetts CIO Council in an address to strikers at the Westinghouse Electric Co. plant.

Elsewhere on the troubled New England labor front there were no major developments. The wildcat strike of 250 truck drivers in the Merrimack Valley continued and Lawrence police were called twice to aid trucks who attempted to run the blockade of pickets.

In Framingham 300 CIO rubber workers struck in demand for a 10-cent wage increase from the Hodgman Rubber Co. and in Fitchburg 600 employes of the Independent Lock Co. struck when negotiations for a wage boost broke down.

Cars Overturned In GM Strike

CHICAGO, Feb. 1 (INS)—A veteran-sponsored back-to-work parade at a strike-bound plant of General Motors at suburban La Grange, Ill., met with failure today when 2000 CIO pickets blocked entrances to the factory.

Two automobiles were turned over and only the presence of county police prevented more serious disorder.

The plant, known as the McCook electro-motive division of General Motors, has been closed by a strike of CIO farm equipment workers.

A car driven by a discharged veteran was the first tipped over by pickets. When he tried to drive through CIO lines strikers surged around it and turned it over. Later the strikers righted the vehicle.

A car driven by Don Winslow, the plant's assistant superintendent, was turned over when he tried to go through the picket lines without showing a pass. Windows in the car were smashed.

Maritime District Manager Named

Robert H. Harris has been appointed district manager for the U. S. Maritime Commission and War Shipping Administration it was announced today. He succeeds Irving T. Sorge, who resigned recently to take over the position of foreign traffic manager for the New Haven R. R.

SALE

TAILOR MADE

Reg. $50 to $75 Values

SUITS $22

TOPCOATS OVERCOATS $25

Gabardines Tuxedos $29

Seal Tax Sum Tax

Including Imported Fabrics HOUSE OF LORDS, LONDON HARRIS TWEEDS & OTHERS

IF YOU have been in the habit of wearing REAL Fine TAILORED Clothing, here's your Greatest Opportunity.

DUE TO OUR LOAN CORP. over 60 years Specializing in Financing Cash to Manufacturing Tailors, Etc., Enable Us to Offer You a Great Selection of EXCEPTIONAL High Grade FINE TAILORED CLOTHING All Sizes Newest Fall Styles, Including Brand New and Slightly Used IMPORTED FABRIC. Single and Double Breasted, the kind usually sell for $50 to $75 this sale $22 to $25, $29 up. FORECLOSED according to law of State of Mass. for Non-Payment.

A SAVING OF ½ OR MORE

THE ONLY SALE of its kind in MASS.

GREAT NORTHERN FINANCE CORP.

172 MERRIMAC ST. Cor. STANFORD ST.

2 MINS. FROM GR. STATION ON MERRIMAC ST. BOSTON

Open Daily 9 A. M. Till 9 P. M. Sat. Till 10

BOYLE BROS. FEBRUARY

FRI. and SAT. 9 A. M.

Clearance!

OF FINE QUALITY

FUR COATS

FROM $88

$88 With Hat and Muff To Match

UP TO $188

Natural South American Opossum 32" Coat with Hat and Muff to match. Formerly sold for $168.50	$88.00
Skunk Dyed Opossum Formerly sold for $106.75	$88.00
Seal Dyed Coney Formerly sold for $109.50	$88.00
Beaver Dyed Coney, Fitted Style Formerly sold for $149.50	$99.50
Norwegian Blue Dyed Fox Formerly sold for $139.50	$99.50
Raccoon Dyed Opossum Formerly sold for $149.50	$119.50
Beaver Dyed Mouton Lamb Formerly sold for $130	$119.50
Leopard Dyed Lapin Mouton Lamb Trimmed. Formerly sold for $182	$149.50
Sable Dyed Muskrat Formerly sold for $260	$188.00

Not all sizes in all types — some one-of-a-kind

MUSKRAT $188

BUY NOW!

TAKE UP TO ONE YEAR TO PAY

All prices plus Fed. Tax

Free Storage. No interest or carrying charges. Small deposit holds any coat.

BOYLE BROS.

565 WASHINGTON STREET, BOSTON

OPEN MONDAY UNTIL 9 P. M.

Death Pact Fails, Brother Held as Sister's Slayer

LOUISVILLE, Ky., Feb. 1 (AP) —Robert James Hoffman, 39, was held here today for Warren County authorities on a charge of murder following the death of his sister, Mrs. Alice Louise McDaniel, 36.

Police said Hoffman drove to the Jefferson County Jail yesterday with the body of his sister in an automobile and said, "I have a dead girl in my car."

Hoffman, a serviceman for a Louisville utilities firm, was quoted by authorities as saying he and his sister drove to a grove Wednesday night and "decided to end everything."

Hoffman said he attached a hose to the exhaust of his automobile, put the other end in his automobile and left the engine running.

Coroner Roy L. Carter said Mrs. McDaniel, who had been separated from her husband about six months, died of gas poisoning. Hoffman said he regained consciousness yesterday morning and drove back to Louisville with his sister's body.

GRANTS

KNOWN FOR VALUES

A. Baby Bonnets
Soft wool knit bonnets. White, pink or blue. **1.00**

B. Cotton Knit Suits
Button shoulder, long sleeves, suspender pants (seconds). **1.67**

C. Bright Wooden Beads
Colored with harmless dyes. Smooth, nice to teeth on. **50¢**

D. Wool Coat Sweaters
Pink and blue. 1 to 3. *Others from 1.00-2.79.* **1.98**

E. Colorful Stuffed Zoo
Soft, cuddly animals. *Other stuffed toys to 1.98.* **39¢**

F. Warm Bathrobe Sets
Rayon & cotton blanket cloth. Matching bootees. **1.69**

G. Baby's Own Towel Sets
in soft terry. 1 towel, 2 wash cloths. Pink or blue trim. Boxed. **1.59**

H. Useful Feeding Sets
Sturdy 3 pc. plastic plate, cup & spoon. Pink & blue. **59¢**

I. Rafts of Rattles
to make wonderful noises. In pretty plastics. Gift boxed. **50¢**

Wool Sacques
Soft, cozy. Pink, blue, white. *Also 1.98.* **1.45**

Knit Bootees
Tiny wooly toe warmers. *Others 55c.* **39¢**

Waterproof
Randfilm baby pants. *Others to 79c* **29¢**

Wool Shawls
Light, warm, prettily fringed. *Also 3.97- 4.97.* **3.57**

Crisp Cotton
Diminutive dresses daintily trimmed. *Others 1.98.* **1.45**

Gertrudes
Fine, white batiste. *Others 69c.* **55¢**

Jar Set
Useful and decorative in wicker basket. **1.19**

Crib Blanket
(seconds) 36"x50". Soft cotton, rayon satin binding. **1.59**

W. T. GRANT CO. 395 Washington St.

Boston American, Feb. 1—21

MORGAN'S SHOWS YOU HOW TO HAVE A BEAUTIFUL HOME AT A SMALL COST!

Your Post-War Home Outfit!

... COMPLETE FURNISHINGS IN NEWEST STYLES FOR LIVING ROOM, BEDROOM AND DINETTE!

5-PIECE COMPLETE BEDROOM

An unusual offering at this low price in these days of hard to-get bedrooms! Beautiful modern with smooth curves, distinctive drawer pulls, plate glass mirror, genuine walnut veneers and hardwoods! FULL SIZE BED, DRESSER WITH MIRROR, CHEST OF DRAWERS ... PLUS STEEL SPRING AND MATTRESS!

$89.

Morgan's Easy Terms!

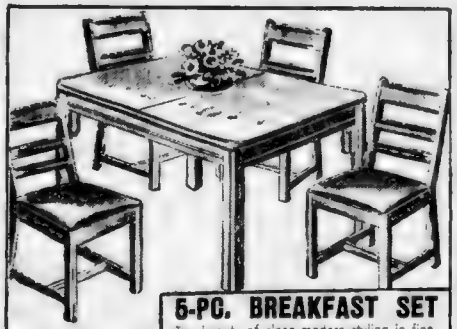

5-PC. BREAKFAST SET

The beauty of clean modern styling in finely finished oak! Contrastingly colored seats of simulated leather! Extension table with extra leaf and four matching modern chairs.

$34

Morgan's Easy Terms!

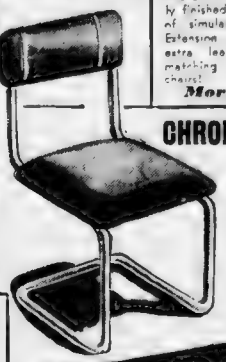

CHROME STEEL CHAIRS

$5.95

Easy Terms!

Lowest price we know of! Heavy gauge chrome tubular chairs with blue or red simulated leather seats and backs! No mail orders! None to dealers!

6-PIECE LIVING ROOM GROUP

Spring comfort built right into the cushions of this Colonial styled living room! Solid hardwood construction in mellow maple finish! You get ALL 3 PIECES ... DIVAN, LOUNGE CHAIR, CLUB CHAIR ... plus 3 tables ... COFFEE TABLE and 2 END TABLES ... all 6 pieces for $89 COMPLETE!

$89

Morgan's Easy Terms!

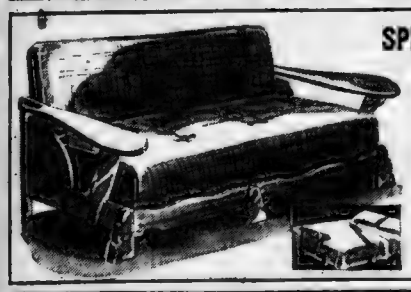

SPRING-FILLED SOFA BED

$59

Morgan's Easy Terms!

Buoyant coil spring construction throughout seat and back! Handsomely upholstered with frame of maple finished hardwood! Opens to comfortable double bed! Concealed compartment to keep your bedding in!

MORGAN'S

OVER A QUARTER CENTURY

The Home of Home Outfits

730 Washington Street, Boston
435 Highland Ave., Somerville

MANY OF THESE VALUES ARE SHOWN IN
PROVIDENCE: 280 WEYBOSSET STREET

DOUBLE DOOR METAL CABINET

$19.95

Morgan's Easy Terms!

Do not confuse with thin gauge cabinets! This is HEAVY 24-GAUGE STEEL! 64x26x12 inches over-all ... insulated double doors ... rounded corners ... lock plate ... gleaming white enamel finish. For dishes, linens, groceries or utensils!

OPEN SATURDAY NIGHT UNTIL 9 P. M.

PURCHASES MADE NOW STORED FREE UNTIL NEEDED

PRICED LOW *for quick sale!*

CHROME FINISHED---PORCELAIN TOP

Five piece breakfast set—EXTENSION porcelain top table and four sturdy chromium chairs. Backs and seats of chairs upholstered in simulated leather. 5 pieces complete while they last, $64.95.

$64.95 Easy Terms

MAIL ORDERS FILLED

Rockford's

Mother of Three Vanishes After Winning Divorce

LOUISVILLE, Ky., Feb. 1 (AP)—Police Chief A. E. Kimberling today said all efforts to locate Mrs. Ruth W. Stuckert, 36-year-old University of Louisville French teacher reported missing since Wednesday night, have failed.

An abandoned automobile and driver's license identified by Kimberling as Mrs. Stuckert's was found on the Ohio river municipal bridge Wednesday night, only a few hours after she was granted a divorce from Albert Stuckert, owner and operator of the Stuckert Equipment Co. of Louisville.

Kimberling declined to reveal the contents of a note he said she left at her home for her former husband and her attorney, Percy Booth. A note addressed to her son, James, one of her three children, directed him to "take the other children to a neighbor's home and see that they receive breakfast."

Although Stuckert said he was convinced his wife did not jump into the river from the bridge, Kimberling said coast guardsmen had been dragging.

"I believe she is suffering from amnesia because of her hard study and strain," Stuckert said.

Mrs. Stuckert, who has taught at the university for two years, is a graduate of the Sorbonne, Paris; Radcliffe College, Boston, and Mt. Holyoke College.

Daughter in 2nd Try To Fly to Churchill

LONDON, Feb. 1 (AP)—Mrs. Sarah Churchill Oliver will try again tonight to cross the Atlantic for a visit in Miami with her father, Winston Churchill. Last night her plane was forced to return to Britain, because of the weather.

Wanna Buy Sub?

SAN FRANCISCO, Feb. 1 (INS)—Want a slightly used submarine?

The Navy advertised in San Francisco newspapers the sale of "one (1) condemned submarine" of approximately 800 gross tons.

The ad warned that bids will be accepted only until Feb. 20.

ENDS TERM, REARRESTED

BROCKTON, Feb. 1—Released from Providence city jail today after serving a term for passing a worthless check, Irving E. Reid, 30, of Carpenter st., Providence, was arrested at the jail gate by Brockton police on three bad check charges and brought here for arraignment tomorrow.

BODY FRESHNESS

Banish odor this pleasant easy way

Why endure ... strong-smelling soaps when a daily bath with fragrant, mildly medicated Cuticura Soap banishes grime and odor instantly, leaves you feeling wonderfully clean and confident! Finish with fragrant, borated Cuticura Talcum to absorb perspiration, guard against offending. Buy Cuticura today!

JACK and JILL'S FUN SHOP

New England's Largest Novelty House

MAKE YOUR PARTY THE HIT OF THE SEASON!

To Startle and amuse your friends

A complete line of magical tricks, joke novelties, party games, souvenirs, puzzles and everything to contribute to an evening of fun.

32 BROMFIELD STREET ~ STREET FLOOR

OPPOSITE PROVINCE ST.

ROCKFORD'S

Tremendous Savings and your room completely furnished besides

Complete Room Outfits!

7 Pc. LIVING ROOM GROUP $189

End Table—Table Lamp—Floor Lamp Coffee Table Included

Here's a complete room outfit which for sheer value cannot be beat—

7 pieces complete . . . note the massive, overstuffed divan and club chair . . . with attached pillow-backs upholstered in high quality "loom twist" fabric reversible cushions, full spring construction throughout . . . massive club chair . . . stately occasional chair . . . rich mahogany finished end table and coffee table . . . lovely table and floor lamps complete with shades.

7 Pieces • Sofa • Club Chair • Occasional Chair • End Table • Table Lamp • Floor Lamp.

Easy Terms • 7 Pieces Complete $189 Easy Terms

7 Pieces Complete $189 Easy Terms

8 Pieces Complete $149 Easy Terms

8 Pc. WALNUT BEDROOM GROUP $149

Comfortable Mattress and Metal Spring, Boudoir Chair and Boudoir Lamps Included

WONDERFUL VALUE! HIGH QUALITY! LOW PRICE!

Here's the Answer to Your Search for Value. Eight Pieces Complete

Dresser with octagon shape mirror—large roomy chest of drawers—full size bed—rich walnut finish on selected hardwoods.

8 Pieces • Dresser with Octagon Shape Mirror • Chest of Drawers • Full Size Bed • Comfortable Mattress • Metal Spring • Boudoir Chair • Two Boudoir Lamps.

Easy Terms • Eight Pieces Complete $149 Easy Terms

FURNITURE • JEWELRY • CLOTHING • APPLIANCES

Rockford's

727 WASHINGTON STREET, BOSTON

CORNER STUART STREET

OPEN MONDAY, WEDNESDAY, SATURDAY EVENINGS UNTIL 9 P. M. TELEPHONE LIBERTY 8325

Scott
FURRIERS
WINTER ST.

Clear The Racks In a Money-Saving

After-Inventory CLEARAWAY

SEASON-END DISPOSAL OF FAMOUS SCOTT SUPER-BILT One-of-a-kind FURS
registered

Use The Famous Scott Unique Payment Plan . . . Take your coat home immediately; 12 month to pay!

Regularly $119 to $159

Sheared Beaver Dyed Mouton Lambs
Gray Dyed Kidskins
Seal Dyed Coneys
Gray Dyed Lambs
Skunk Dyed Opossums

$79 Tax Included

Regularly $179 to $229

Mink or Sable Blend Muskrats
Leopard Stencil Lapins
Black Dyed Assembled Persian Lambs
Black Dyed Persian Paws
Gray Dyed Assembled Persian Lambs

$119 Tax Included

Regularly $249 to $329

Let-Out Silver Blend Raccoons
Natural Tipped Skunks
Sable Dyed Marmots
Natural Russian Red Fox Greatcoats
Chekiang Type Dyed Kidskins

$149 Tax Included

Intermediate markdowns have been taken

Scott Super-Bilt Specials
registered

	Were	NOW
GENUINE SILVER FOX JACKETS	$349	$199
HUDSON SEAL DYED MUSKRATS	379	249
BLACK DYED PERSIAN LAMBS	549	329
SABLE DYED SQUIRRELS	579	349
GENUINE LEOPARD	729	499
LET-OUT BLENDED CHINA MINK	1199	789

All Sales Final

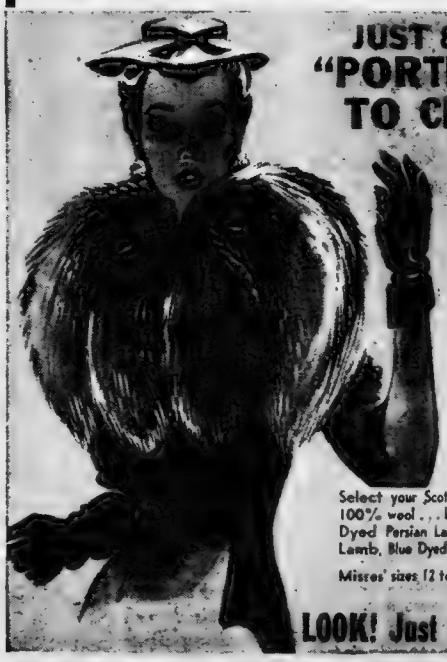

JUST 82 FUR-LADEN "PORTRAIT" COATS TO CLEARAWAY!

Regularly $54.00 to $79.95

NOW **$38** Tax Included

Select your Scott "Portrait" coat at dramatic savings! Each coat 100% wool . . . beautifully styled . . . laden with luxuriant fur: Black Dyed Persian Lamb, London Dyed Squirrel, Beaver Dyed Mouton Lamb, Blue Dyed Fox, Red Fox, Sable Dyed Coney.

Misses' sizes 12 to 20. Women's sizes 33 to 47. Mostly one-of-a-kind.

LOOK! Just 42 Women's Sport Coats $12

SCOTT FURRIERS WINTER STREET, BOSTON • PROVIDENCE
PORTLAND • SPRINGFIELD • PORTSMOUTH

Backstage Ballet

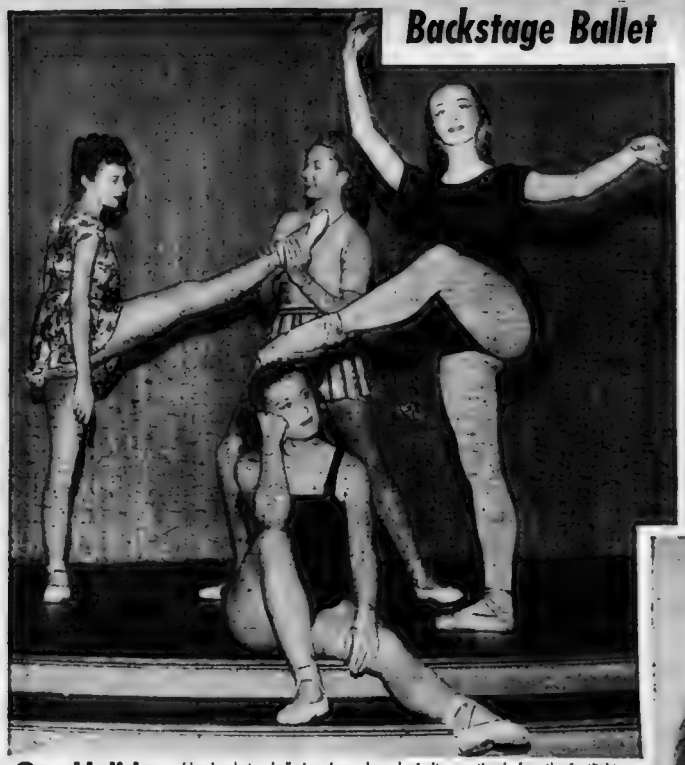

On a Holiday—Here's what a ballerina does when she isn't cavorting before the footlights. It's a backstage scene, where something in the nature of a busman's holiday is being enjoyed by (front) Gloris de Wend, Dorothy Bauer and (rear) Georgia Reed and Irene Hall. The girls are currently appearing in New York.

International News Photo

Swim Star—Attractive Brenda Helser, comely California miss, has been chosen as the cream of her State's swimming crop and holds the Blue Book trophy awarded to her for aquatic achievements. She s also one of the outstanding swimmers from the standpoint of pulchritude.

International News Photo

After-School Ski Session

On the Campus—There's nothing like a bit of outdoor exercise after school hours, say Wellesley College students Ann Snow and Pauline Auger . . . and Ann's favorite sport, naturally, would have to deal with snow. Here they go . . . and right on the campus.

INP by Kimio Stephan

Pals—The folks of PFC C. F. McFadden of Philadelphia will be surprised when they see the pet, a European goshawk falcon, which he trapped in Holland and brought back to New York aboard a troopship. Mac says they're real pals.

International News Photo

He Slipped

Junior, baby ape at the New York Zoo, is just learning to get around and his first venture met with ill-luck when he missed the trapeze . . . fell and landed, not on his feet. Here he is screaming blue murder while his mother, Susie, looks on disapprovingly.

International News Photo

$50.00
IN WEEKLY PRIZES FOR NEWS, PICTURE TIPS
Call City Desk
LIBerty 4000

For Parched Acres—The Bureau of Reclamation is constructing a huge irrigating project near Tucumcari, New Mexico, and the first fresh water reaches the land of Mr. and Mrs. C. W. Re ed. Water will irrigate 45,000 acres of fertile but arid land. Project is one of hundreds scheduled f or the west, making jobs for vets and farm homes for some 85,000 families.

International News Photo

Boston American, Feb. 1—25

THE LAND GRAB

CALIFORNIA has filed a formal reply with the Supreme Court of the United States to the suit of the Government of the United States which seeks to establish Federal title to all submerged and reclaimed lands in the coastal waters of the nation and to all mineral and other resources therein contained.

The right of the Federal Government to do this is denied and protested by the State of California, not only in behalf of itself but in behalf of the 26 coastal and Great Lakes States which are similarly involved.

There is no doubt whatever that the vital interests of all these states are equally menaced, although the Federal Government is proceeding in the present instance against California alone—the object being to establish a principle of law against California, and thereafter to apply it against each and all of the States in their turn.

THE OTHER STATES, including Massachusetts, Maine, New Hampshire, Rhode Island and Connecticut, are very foolish to let California stand ALONE in resisting the Federal Government on this issue.

The oil and mineral resources in the California tidelands are only the IMMEDIATE object of the Federal Government in the present suit.

All of the coastal and Lakes states have submerged and reclaimed lands as rich in resources as those of California.

Virtually all of New York City's vast waterfront property is in that category.

A fabulously valuable part of our own Back Bay region is similarly classified.

The biggest LAND GRAB in the history of the American nation is thus in prospect.

More than SIXTY-FIVE THOUSAND SQUARE MILES of developed or potentially rich land, to which the States have had undisputed and acknowledged title since the first days of the Republic, are affected.

WHY IS the Federal Government suddenly coveting these rich lands to which it has never before laid claim?

Why is the Federal Government coming thus belatedly, after more than a century and a half of unqualified recognition and acceptance of State soverignty over the affected areas, into the courts to challenge a principle of basic law and respected title upon which the States have so long relied?

The answer is that our expanding American bureaucracy, unsatiable in its appetite for power and arrogant in its assumption of power and unrestrained by either historic precedent or moral principle in its quest for power, is grasping for the greatest INSTRUMENTS of power ever contemplated and coveted by bureaucratic minds.

California should not be left to make this fight alone.

There is a bill pending in Congress forever to QUIET all State titles in the disputed tidelands, submerged or reclaimed.

It has been passed by the House of Representatives with only ELEVEN dissenting votes.

It is scheduled for hearing in the Judiciary Committee of the Senate this month, and it should be PASSED by the Senate—and every American State and every American citizen should insist upon and demand and COMPEL final and irrevocable preservation of this fundamental and historic right of the American people to perpetual possession and use of their own lands and resources.

AMERICAN bureaucracy has made its boldest and most brazen bid for TOTALITARIAN RULE over the American people in this action against California.

It is bent on UPROOTING DEMOCRACY, and it is in contempt of all AMERICAN concepts of government.

This may very well be the CROSSROADS of our national destiny, with our ultimate way of life depending on which road we take—the road of bureaucracy being the sure road to political and economic slavery, the road of our democratic American forefathers being now, as always, the ONLY road men aspiring to freedom may travel.

Bureaucracy has FORCED this fight, not upon California alone, but upon all of the States and all the American people.

On the Side *By E. V. Darling*

Distributed by King Features Syndicate

How happily I roamed from field to field
And tasted all the summer's pride
Till I the Prince of Love beheld
Who in the sunny beams did glide.
He caught me in his silken net
And shut me in his golden cage.
Now he loves to sit and hear me sing;
Then laughing, sports and plays with me,
Then stretches out my golden wing.
And mocks my loss of liberty.
— BLAKE.

INSTEAD OF bridge, many couples meeting for an evening of diversion now play poker. It's a mistake. No man should play poker with a woman. Females are dynamite in poker games. All women are born actresses and accomplished bluffers. Every man knows how difficult it is to figure out a woman's thoughts. So why risk your good money in a poker game with a woman? Such is the advice of our Horses & Women experts. And if you don't pay attention to it, mister, you'll be sorry.

SIDELIGHTS: Vivien Leigh is the latest film star to portray Cleopatra. You can't call yourself a young old-timer if you don't remember when Theda Bara played Cleopatra . . . One out of every four marriages in the USA is by a justice of the peace. People who have church weddings stay married the longest . . . *"Elisabeth and Elizabeth are two different names,"* writes a New Yorker named Elisabeth. *"The former is a Biblical name; the latter is not. So stop critizing girls named Elisabeth who spell our name with an 's,' which is correct."*

Vivien Leigh

HORSES AND WOMEN: *"I have been married to an Aquarius (Jan. 20-Feb. 19) woman for 35 years and have enjoyed every minute of it,"* writes a Chicagoan. *"Only trouble with Aquarius women is that they plan too much: Future, future, future is their motto"* . . . A young woman of Boston writes: *"So the stargazers say Virgo (Aug. 23-Sept. 22) women are not usually very affectionate. That they are cold. It may be that Virgo women do have a cold aloof way about them. But that is only on the exterior."* . . . *"My first husband was a Cancer (June 21-July 22) man. I know several women who have husbands born under this sign,"* writes a New Yorker. *"I won't say Cancer men are tight, but the way they watch money is enough to give a wife a nervous breakdown. They are sticklers for budgets and want to know how every penny has been spent. Besides, they never get their minds off business. They make a second office out of their homes."*

ALL WOLVES: Writes a Chicago secretary: *"So a female office worker states she is the only girl in an office where 78 men are employed. She added that all the men were "'so nice' and that none was 'wolves.' Poor girl! I am sincerely sorry for her. What a dull working day she must have. In our office are three girls and 107 men. Most of the men are married and the others are all on the brink of matrimony. They are all wolves! There is not a harmless man in the lot. The truth probably is all men are wolves at heart and are deeply flattered to be addressed as such. It helps their ego. The presence of the 107 wolves in our office adds zest to the working day of us three girls. Never a dull moment!"*

ALMOST CONFIDENTIAL: About 90 per cent of the men you see airing Pekingese dogs after dark are over six feet in height. Why is it that women who have the smallest dogs always have the largest husbands? . . . Have you a photograph of the place you lived in during your first year of marriage? If not, cease calling yourself a sentimental person. Did you carry your bride over the threshold of your honeymoon home? A Bostonian recently wrote me: *"I carried my bride over the threshold of our bungalow at the beach. She weighed 210 pounds. I weigh 156."* Now that's what I call a romantic fellow.

QUERIES FROM CLIENTS: Q—Is a clam digger a fisherman or a farmer? A—A farmer . . . Q—You know a lot of people. Have you ever met a tall girl who was happily married to a short man? A—Certainly. I know many such couples. As a matter of fact, my mother was taller than my father. They were happily married for over 40 years. If it is a matter of a dance partner, perhaps a tall girl should worry about a difference in height. But when it comes to a life partner she should forget it . . . Q—Are you familier with the song "The Bold McIntyres"? A—All I know of that ditty is as follows:

The Caseys, the Rileys, the Murphys.
The O'Shaunhnesseys, even the Maguires.
Bow down to us low, as walking out we go.
We're the elegant and bold McIntyres.

"Yoohoo! Post Office!"

FAIR ENOUGH

By WESTBROOK PEGLER

Copyright, 1946, by King Features Syndicate

THE TERRIBLE danger of the military trouble in Europe, in Honolulu, the Philippines and Japan, and even close-by Washington, was that the great American Army should carry out the destruction undertaken by the Nazis, the Japanese and the American Communists.

Westbrook Pegler

The grievances of the soldiers, too complex for complete understanding by civilians, are due in large part to honest human limitations and to commitments in our foreign policy.

The number of men in all the services was equal in size to the Belgian nation and about one-quarter of the population of France.

This enormous nation within our nation was organized and improvised quickly and largely by inexperienced men.

It operated under laws unfamiliar and oppressive to the millions who were so recently free civilians.

Any human mass of such size inevitably has its politicians and incompetents. These defects of magnitude built in haste were inevitable in the Army and Navy.

THE AMERICAN SOLDIER who thinks he is aggrieved has a right to take his complaint to the commanding general, and eventually to the White House. But he is wrong when he acts in concert with one or more others to present demands to his superiors.

He then becomes harmful to his government, to his family at home and to his own liberties. An Army out of control and flouting military law is even more dangerous than the picket mobs of the CIO, because its members wear uniforms which the people have trustingly regarded as the apparel of their friends and protectors, not their enemies.

There is no force that can be called upon to protect the government of a nation from its own Army.

REVOLUTION would sweep the United States, and upstart adventurers, including both Communists and Fascists, would gather about them bands of armed looters to prey on the country which so recently they preserved from terror and pillage at the hands of two of the greatest fighting machines in history.

Government by elected authority would vanish before the guns and clubs of former American soldiers.

The American soldier in practical effect undoubtedly did lose much of his right as an individual to carry his gripes to the highest authority.

It is no consolation to him to say that this had to be in so great a force because units were shifting from place to place and continent to continent, and commanding officers were here today and gone tomorrow.

There was precedent for this denial, however, in the action of the United States Supreme Court these days in refusing, without a word of explanation, to hear appeals of citizens who believe they have been refused justice.

And there has been notorious example in the White House and the Roosevelt cabinet and family circle for the most luxurious extravagance, exploitation of position for personal benefit and the flagrant self-indulgence that complaining soldiers have attributed to the "big brass."

DO AIR FORCE colonels fly to football games while soldiers and their wives and children crawl across the country on sooty trains? If so, didn't Henry Morgenthau have a Coast Guard ship for his personal use during the worst shortages and use enlisted and commissioned men, paid by the taxpayers, to commute between Washington and his Dutchess County estate?

Is it a wonder that a young major, having fought a combat war, selects a pleasant chateau and hires a dozen servants in inflated currency, when a President, not content with the White House and his own baronial mansion, prepares for himself a secret retreat in the Cumberlands for his precious seclusion and repose?

The trouble in the Army seems to have subsided and the complaints and criticisms and the actual injustices should pay off in permanent reforms.

It remains to be seen whether President Roosevelt really spoke for the American people in making commitments which would keep a million, more or less, American men abroad as soldier police for years to come.

If the people won't supply the men, the program must be repudiated. Then, if another war comes, this generation, like the last one, will be blamed by propagandists for selfish default of a duty to preserve the peace, as though it were a demonstrable fact that peace could be maintained by the suppression of millions.

Hollywood Today

By Louella O. Parsons

HOLLYWOOD, Feb. 1—Right now Brian Aherne is in Berumda honeymooning with his attractive bride, the former Mrs. Eleanor de Liagre la Brout (thank Heavens I am writing it this time and not pronouncing it on the air). But the newlyweds won't have long to bask in the sun for Brian is due to report to RKO no later than March 1 to co-star with Laraine Day in "What Nancy Wanted."

I really hadn't realized that Brian had been off the screen for three years. Time certainly slips past, doesn't it? During that time he toured the camps of Europe with Katharine Cornell in "The Barretts of Wimpole Street" and recently he starred in a show on Broadway, "The French Touch." If "Christabel Cain" hadn't been postponed until September, Brian would have been working on the same lot with his ex, Joan Fontaine.

Brian Aherne

DONNA REED'S husband and agent, Tony Owen, is doing all right by her, and her career is looking very bright, indeed, these days. She gets the coveted lead opposite the very popular Jimmy Stewart in "It's a Wonderful Life" for Frank Capra. Yes, it's a loan out for Donna, who recently signed a new deal with M-G-M I am not checking this story with her because how can I be sure she won't stall as she did when she was being married in two days and said, when I asked her: "*I have no matrimonial plans.*" But, anyway, she has been borrowed by Capra and it's a break with a capital B.

ARLEEN WHELAN was all ready to leave for New York to go into a stage play when she was offered the second lead in "Suddenly It's Spring," with Paulette Goddard and Fred MacMurray. She accepted—influenced, no doubt, by the fact that she'll have Mitch Leisen for her director. Mitch is a very good women's director and it's a very excellent chance for Arleen, who hasn't made a picture since long before she married Hugh Owen. She went to New York and went on the stage and made a hit in "Doughgirls," but she feels it is important for her to have a picture.

PERSONAL TO KENNY DELMAR, the "Senator Claghorn" of Fred Allen's show: That offer just wired you by Jeffrey Bernard to play a big role in his new picture, "Don't Gamble with Strangers," is no joke, son. He wants you to do the same sort of thing you do on the air—I say "air", meaning hot air which is your specialty. Knowing how deeply you feel about the South, may I point out that this job would bring you to Southern California via the Chattanooga choo-choo, if you like. Or, if you aren't able to leave Allen's alley, it can be arranged for you to shoot your scenes in South Brooklyn—but believe me the movie fans would like to get a look at you, you young scamp.

CHATTER IN HOLLYWOOD: One reason Billy Rose and Eleanor Holm are in our town at this moment is because Billy has the story of his life all ready to sell. That ought to be a commodity easily disposed of, since he's had a very colorful career and it would lend itself to a very good musical comedy. I hear tell it's M-G-M that is most interested, but of course, that may be just rumor.

—E. Simms Campbell Copyright, 1946, King Features Syndicate, Inc.

"It's really the SIMPLEST way to make upside-down cake!"

PRETTY HAZEL DAWN, age 18, the daughter of Hazel Dawn, musical comedy star and queen of the silent days, gets a very good break in "Margie" in the second lead, as Jeanne Crain's sister. Hazel has been on the 20th lot for over a year and this is her very first picture. When she was much younger she played a part for M-G-M in "The Youngest Profession," but since that time most of her time has been spent in studying to get ready for her 20th debut.

SNAPSHOTS OF HOLLYWOOD COLLECTED AT RANDOM: Jane and Bill Hollingsworth are expecting a baby in August; June Haver and Lucky Humberstone, her director, are ablaze. What happened to Dr. John Dusick, Bentley Ryan, et al; Louise Allbritton and Edmund O'Brien have taken up where they left off; Nigel Bruce's grandson is being named Jay Bruce Gould for his daddy and his grandpop; very cute idea Deanna Durbin has for her nursery—the walls are papered with her favorite cartoons; good news that Sam Wood will not have the serious operation at first reported. He is much better and is responding to penicillin treatment; Louise Fazenda visited the "Searching Wind" set to chat with her old friend ZaSu Pitts and the same day Jimmy Stewart dropped in to see David Niven. A very nice reunion all the way round.

JOAN LESLIE and our war hero, John Howard, an attractive Troc twosome. Looks as if it might be a duet to keep an eye on; Clark Gable takes off for Palm Beach Sunday night. Yep, Dolly O'Brien is the attraction. She's still No. 1 in his life; Ramsay Ames and George Morgan, Frank's son, are beginning to make it look serious; Eddie Welch, one of our best comedy writers, is one of the town's best handicappers and the other day at Santa Anita, the only time I have been there, he had five out of eight winners. Did I stick with him? Nope! I wasn't that smart; Helmut Dantine has made arrangements to fly to Austria to see about bringing his mother to this country; Bob Hutton, who never went out with a girl during the first two weeks Lana Turner was away, escorted Lorraine Miller to Ciro's; Gov. Jimmy Davis of Louisiana arrives shortly to discuss a picture based on his life. That's all today. See you tomorrow.

Distributed by International News Service

LAST 2 DAYS

January Clearance

OPEN SATURDAY, MONDAY and WEDNESDAY 9 A. M. to 9 P. M.

Other Shopping Days 9 A. M. to 6 P. M.

UTILITY KITCHEN CABINET

There's 1001 uses in the home for this streamlined cabinet with 5 roomy shelves. Sturdily made of wood and finished in gleaming white enamel with black trim.

Ceiling Price $19.95

12.95

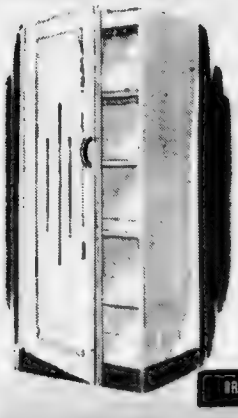

BUDGET PLAN IF DESIRED

Made by Nationally Famous "SHOWERS"

KITCHEN CABINET

New conveniences for the modern kitchen. Designed with plenty of shelf and space, new improved drawer doors, built-in, all moved sliding, metal cake and bread drawer, and metal sliding tray. Beautifully finished. Chrome modern hardware.

Ceiling Price $77.78

69.95

5 Pc. Extension DINETTE SET

You'll add instant beauty to your kitchen with this handsome moderne dinette set built of beautiful limed oak, decorated with exquisite scalloped trim and designed with graceful tapering legs. The large extension table opens to seat eight and has a seperate lay-in leaf. Four gorgeous fan back chairs with padded simulated leather seats are included.

Ceiling Price $59.95

49.95

PERFECT QUALITY

"Lustretone" FELT BASE RUGS

Sizes 9x12 . . 9x10.6 . . 9x9 . . 7.6x9 for Living Room, Bedroom, Dining Room and Den.

Attractive patterns and color combinations include floral Persians, smart moderne design and stunning block tile effects. These rugs are excellent values at this low price.

SPECIAL 3.49

ONE OF AMERICA'S GREATEST FURNITURE STORES

SUMMERFIELD'S

WASHINGTON ST., Cor. WEST ST. HAN. 9100

Right in the Center of Boston's Shopping District

BRANCH STORES AT Somerville—212 Elm St., Davis Square; Waltham—274-280 Moody Street; Salem—259 Essex Street; Lawrence—474 Essex Street; Manchester, N. H.—872 Elm Street

Broadway

By Dorothy Kilgallen

Copyright, 1946, King Features Synd., Inc.

NEW YORK, Feb. 1—Richard Knight is standing on his head out of sheer happiness. His former wife is starting divorce proceedings against her current husband, and the uninhibited Mr. Knight is number one on her date parade . . . The Barberry Room's Jim Moriarty is one of Sally Rand's latest fans . . . Irwin Shaw will go to London to collaborate with Noel Coward on the stage version of "Arch of Triumph"—and Irwin a graduate of Brooklyn College! . . . Georgie Jessel is on the road to Cerfdom with two books scheduled for Fall appearance . . . Carmen Miranda is a Mayo Clinic patient . . . Are we in for a breadless February? Some lads in the know will bet you dollars to crullers that the next blackout strike on the first of the month will involve the bakers' union unless arbitration is achieved very soon . . . the decade-old marriage of Sir Francis Francis and Sunny Jarmin, Broadway chorine of the 'Thirties, will end in the London divorce courts as soon as she arrives in England. She sailed from the U. S. a few days ago. Sir Francis fell in love with someone else during the war and she doesn't want to stand in his way.

Carmen Miranda

ONE OF Charlie Chaplin's earlier wives, well liked along Broadway, is currently enmeshed in monumental gloom because of two great tragedies in her family life . . . It might as well be spring as far as crooner Jack Leonard and Monte Carlo's songstress Gigi Durstin are concerned . . . Peggy Hopkins Joyce is still bidding for train space to reach her new husband on the Coast . . . Jack Dempsey is making the cafe rounds, looking pale after a bout with the flu . . . Georgie Auld's band will evaporate for six or eight weeks while the maestro goes under his doctor's care . . . Harry Kaplan, the writer, has proposed to Rosemary LaPlanche, ex-Miss America.

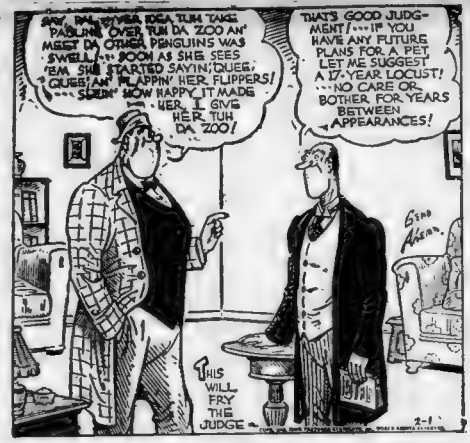

AXEL WENNER-GREN, the Swedish financier, has been in touch with our embassy in Mexico City to ask under what conditions he would be permitted to enter the U. S. . . . He claims to have invested millions of dollars in American industry . . . Diana Barrymore was in a second rumpus in Hollywood that missed the papers. She slugged a fast-talking little fellow who, in truth to tell, had it coming to him . . . Jerry ("Carnival") Stroupe and Don ("Billion Dollar Baby") DeLeo have abandoned their wedding plans . . . Rags Raglund is under medical care during his Toots Shor holiday here. Ulcers . . . You can give your best girl a musical Valentine if you take her to the Tavern on the Green on Feb. 14. Just let Maestro Walter Perner know what song to serenade her with and he'll play either a ditty fraught with significance to both of you or one named after her—that is, if she happens to be a Chloe, a Margie, a sweet Sue, or (Heaven forbid!) a Tangerine.

LOIS ANDREWS has a new trick: heckles the local night club stars and then sends them flowers . . . Terrific fist fight between two bandleaders made that hush-hush Fifth ave. mansion spot lively early the other morning . . . Harry Cohn is dickering with Arthur Rank to lease the Winter Garden for the Premier of Jolson's film biog . . . Army radar dischargees say that Mr. Moon could have been contacted at any time, but they had better things to do.

George Holland

Boston After Dark

THE WEEK BEFORE CHRISTMAS both Frances King and Harry Noble were in a Paris hospital in the clutch of an illness that gave way to American Army medical skill and tender nursing only after the victims had been at the point of death . . . The partners in the best singing act of its kind in show-business had contracted a mysteriously malady while playing USO shows in Italy.

CLINICALLY speaking, the two young entertainers were headliners . . . The particular bug which had lodged in their run-down systems (five and six shows a day and sleeper jumps in trucks, jeeps, box-cars and staff cars) was similar to the mosquito-born germ, malaria . . . But it wasn't . . . It was malaria-like, plus . . . It induced delirium (among other cute little devastating effects)—and interested observation of the patients by the hospital staff.

ONE NIGHT HARRY NOBLE—who arranges the duets which Miss King and he sing and writes their "special material" called for a piano . . . The medico on observation duty shrugged and prepared to take notes . . . But the piano was wheeled alongside Harry's hospital bed . . . Harry was humming and shuffling some scraps of paper on which he had scratched some couplets . . . As the piano was shoved through the door of his room, he turned suddenly on the Army doctor in attendance and exclaimed: "A Kiss Is a Delicate Thing!"

THE DOCTOR—with some reason—was startled at this sudden turn of events . . . Even when Harry, weak and wide-eyed but conscious and mentally normal, explained that "A Kiss Is a Delicate Thing," was the title of a song he had composed while convalescing, the young medico kept his distance . . . The piano started up, then . . . And Harry was singing . . . The doctor was not reassured fully, however, until Mr. Noble—excited and happy—made the very normal request that they bring in his partner, the young lady known professionally as Frances King . . . This request was out of line, as the feminine half of Noble and King was in the women's ward and not doing quite so well as her partner in making a recovery.

SO HARRY NOBLE played "A Kiss Is a Delicate Thing" for himself and the doctor and the nurse . . . This produced an audience reaction, but it was not exactly the kind the young composer wanted . . . The doctor listened intently, and took careful note of the words . . . They seemed to make sense, and the doctor . . . xx-ed out his note: "Patient delirious—demanded piano."

IT WAS FOUR WEEKS LATER—at the Copley Plaza's Oval Room—that Mr. Noble's new song received its first unbiased audience reaction . . . It was sensational . . . If you don't hear the new Noble song on the hit parade before six months have passed, you may conclude that the Tin Pan Alley oracles whose job it is to pick song hits, do not agree with audiences at the Oval Room . . . For "A Kiss Is a Delicate Thing," a lovely aria that gives Miss King her best opportunity to show off her pure lyric soprano, is the hit of the Noble and King repertory.

THESE TWO YOUNG SINGERS are so thrilling in their two-part harmony that a lover of music owes a duty to himself or herself to hear them while they are playing here.

IT WAS HERE in Boston, at the Satire Room, that Noble and King came first to critical attention . . . Everyone loved them, including Oscar Hammerstein, 2d, who used to drop in at the tiny Satire Room to hear them sing a Harry Noble arrangement of Dick Rodgers' and Oscar's great "Oklahoma" score, and "The Way You Looked Tonight," by the late Jerome Kern who was Mr. Hammerstein's collaborator before he joined talents with Rodgers.

NOBLE AND KING CAME TO BOSTON then as headliners at the Oval Room of the Plaza . . . Duty to the troops overseas called the young partners next. They returned to civilian life and appropriately enough, Boston is their first port of call . . . This column fell in love with their talent when Harry and Frances appeared here first in 1942 . . . One of the thrills of this reporting business is that of having a "discovery" fulfill the predictions of top-flight success . . . Since the world seems to agree that Noble and King are unique and marvellous, we now come to a point which has been overlooked in the rush to acclaim Noble and King for their fine singing . . . Why aren't Harry Noble's charming and original songs getting the attention they rate?

IN ADDITION to the tunes by Mr. Noble mentioned above, he has composed a lovely thing called "The Yodel Waltz" . . . "A Kiss Is a Delicate Thing" belongs in operetta, and so does "The Yodel Waltz" . . . For that matter, so does "Little White Donkey." We are passing the tip along to Jack Robbins . . . But our tip to you, dear reader, is to plan dinner or supper at the Oval Room before Harry Noble and Frances King finish their Boston engagement . . . They are wonderful.

Washington Scene

By George Dixon

Copyright, 1946, King Features Synd., Inc. Reproduction Prohibited

MIAMI BEACH, Feb. 1—Before leaving Washington I asked Miss Reid to keep me posted on important developments. I would now like to present my case to the jury.

The first piece of evidence, which I would like to have marked Exhibit A, is a clipping to the effect that Arthur Bradley Campbell, millionaire son of the late Marchioness of Huntly is around these parts looking for a wife.

Appends Miss Reid:

"Check on this for me, will you?"

IN MY ABSENCE, the beautiful, if eccentric, damosel seems to have become madly infatuated with Sen. Edwin C. Johnson of Colorado. You will recall she reported the other day that Sen. Johnson wishes a mountain in his State named after Gen. Eisenhower. Now she follows it up with this:

"Sen. Johnson has received a suggestion that old Mount Baldy just south of Pike's Peak be renamed Eisenhower Peak.

"'It is certainly bald,' Sen. Johnson said, 'and there is good fishing not far away. Then we would have Pike's Peak and Ike's Peak side by side.'"

I do not get the fishing connection, but Miss R. apparently does. She baffles me further by adding:

"The official name of Mount Baldy is 'Almagre Mountain.' The Senator says 'Almagre' means having a reddish cast and also that the name Colorado means red."

The strain of absorbing so much knowledge must be awful.

The young lady continues: *"For the last week I have been driven nuts by the clock in the Senate restaurant. It always reads 8:28. I asked a waiter and he said it was probably broken.*

"But I asked Senate Secretary Les Biffle and he explained it was because of the FEPC filibuster, which has been going on for days and days. The clock was deliberately stopped because whenever a debate like this is started it continues to be the same legislative day until it is ended—no matter how many days elapse on the calendar."

So she's watching clocks now, too?

MISS REID further reports she has been attending sessions of the special committee on atomic bomb control, headed by Sen. Brien McMahon of Connecticut.

"People were milling all over the place," she continues. *"The room was lousy with photographers (wait till they hear that). There were four large movie cameras—you know, that kind that buzzes and is on a stand like the Bernard Brothers (the latter is a comedy team which sends Miss Reid into hysterics).*

"There were flood lights on stands and everybody ended up a little blind. We felt like criminals getting the third degree. (Miss Reid has a long criminal record, having been a member of the old Tweed ring).

"When Sen. Johnson (that man again!) entered the hearing room he looked at the lights and moved to the other side saying:

"'I'm afraid I'll be electrocuted on that side.' I talked to him later and he said: 'If they have that much machinery out at sea where they are going to test the atomic bomb I don't think I'll go.'"

MISS REID, who is almost as devoted to Secretary of the Interior Ickes as she is to Sen. Johnson, forwards a statement by Old Harold in which he suggests changes in the McMahon bill to establish our atomic policy.

Ickes thinks he should be on the atomic energy commission, probably because he is such an authority on gas.

Miss Reid has ringed a number of Mr. Ickes' cracks and comments. In one place he refers to the "refugee duPonts," although I understand they have been around quite a time and speak English very good. In another spot, in his most florid Ickian manner, he says:

"In such a situation it has become necessary to set up a co-ordinating agency to co-ordinate the new agency with the old agencies and perhaps a few liaison officers to co-ordinate the co-ordinators, and then maybe a few top-level super-dupers to get the whole thing straightened out."

At another point, in which he advocates that fissionable materials be made available to all reliable manufacturers, he adds:

"However, I am not prepared to say that anybody who steps up to the counter should be entitled to a pound of fresh plutonium."

CONTINUING TO keep me abreast of capital developments, Miss Reid goes on:

"Rep. Albert Gore and Percy Priest of Tennessee put on a show at the USO the other night. Priest did a dance called the Mountain Flatfoot.

"Mr. Gore was pretty put out when he opened his violin case. He has a very valuable violin. But it seems his 8-year-old daughter, Nancy, had taken it out and substituted her own fiddle—a thing her father made her out of an old beat-up cigar box."

Apparently that's everything that's going on in Washington. Must be one unending round of gaiety!

GI Brides, In-Laws Face Trying Time

By BETH WHEELER

(Wife of Associated Press Correspondent Romney Wheeler. She has just undergone the process of being transplanted to a foreign country.)

LONDON, Feb. 1 (AP)—So you're going to be a GI in-law after the Argentina docks in America with her load of brides from Britain? It'll be an adjustment period, and qualities of tolerance and understanding will be necessary on both sides.

Joe's bride, and hundreds like her, will be frightened of a new country, of a completely strange environment, and most especially, of what you'll think of her.

Most of them are very young, without members of their own families to talk to, and with thousands of miles separating them from all they call home.

You have no idea how much a cup of tea means to them. It's more than something to drink. It's the easiest way for an English person to show kindness, and to an English girl a cup of tea is like the average man's friendly glass of beer.

Of course, Joe's bride probably will want to teach Americans to make tea "properly." First of all, Americans don't warm the teapot. You don't make the tea strong enough. And then you have those awful teaballs which you put into cups, frequently without boiling water. But remember, our GIs thought British coffee was pretty awful.

Be tolerant, too, if Joe's bride seems critical sometimes of the American way of life. English girls frequently are when something is strange and new.

Many GI brides are afraid America will be "too fast" for them. Actually, they don't know exactly what they fear. But they have heard their husbands and other GIs extol the speed of America, and explain how Americans get things done while Britons muddle. Don't try to run Joe's bride off her feet at first.

Be tolerant, if she expresses surprise or disappointment over shortages and absence of glamor. Her homesick GI painted it a bit rosy. Be tolerant, too, if occasionally she draws unfavorable comparisons. She'll probably be homesick as well.

Recovers Stolen Car Plus $40 Parking Bill

NEW YORK, Feb. 1 (AP) — Richard C. C. San, Chinese graduate student at the Massachusetts Institute of Technology, will get his stolen sedan back—and probably a $40 parking bill with it.

The 1942 car was stolen while San was at a party New Year's eve. Shortly after the thief took it, he left it in a parking lot nearby, where the car remained until a lot attendant discovered it early today. Police said San would probably have to pay for the month's involuntary storage.

TRUSTEE DEELY SWORN IN

John M. Deely, of Lee, former head of Gov. Tobin's secretarial staff, was sworn in by the Governor today as a trustee of the Massachusetts State College at Amherst.

Army Technicians Held 6 Months More

TOKYO, Feb. 1 (AP)—Allied headquarters today listed dental laboratory technicians, orthopedic mechanics and medical laboratory technicians in "scarce" categories, subject to retention for six months after they becomeeligible for discharge.

Also listed were medical and dental officers with adjusted service rating score of 60 points or 39 months' service or those more than 45 years old as eligible for discharge.

Hearst Company Buys Paper Mill

NEW YORK, Feb. 1—The Pejepscot Paper Co. at Brunswick, Me., has been acquired by Hearst Consolidated Publications, Inc.

The paper mill property was purchased as a protection to the paper requirements of the Hearst Consolidated Publications and in no way interferes with the newsprint contracts of these publications or with the existing paper contract of the Pejepscot Co.

The Pejepscot mill presently produces only ground-wood and specialty papers. It has manufactured no newsprint since 1940.

No change in mill management is contemplated.

WATCH Repairing
3 DAY SERVICE
March Jewelry Co.
5 BOYLSTON ST.
Watch Repair by Mail Accepted

No relief from STOMACH MISERY?

Don't stop trying! Take Von's Tablets today to relieve painful, gnawing between-meal or after-meal distress. Get longer, more soothing relief, according to thousands of users the past eighteen years.

Made like a doctor's prescription, this famous home remedy is a scientific, time-tested formula that relieves—without rigid liquid diets—miserable acid indigestion, bloating, nausea, heartburn, and other painful symptoms due to hyper-acidity.

Buy Von's Tablets in four convenient sizes at your druggists.

FRIDAY and SATURDAY 9 A. M.

SALLINGER'S

Clearance Sale of COATS

$5 DEPOSIT reserves your coat until wanted

$21

PRECIOUS 100% ALL WOOL FABRICS
ALL THE WANTED STYLES
OUR VALUES UP TO $49.75

FUR TRIMMED AND UNTRIMMED COATS $31

Our Values up to $69.75

- BUDGET YOUR PURCHASE
- NO CARRYING CHARGE
- NO INTEREST
- ALTERATIONS FREE!

See these values in our large 2nd Floor Coat Dept.

The New SALLINGER'S—Washington at West St., Boston
OPEN MONDAY EVENINGS UNTIL 9 P. M.

To look lovely is to be lovely. Read Ruth Muggibee every day in the Daily Record.

Indonesian Attacks Stopped by British

BATAVIA, Java, Feb. 1 (AP)—British artillery today halted Indonesian attacks in the vicinity of Semarang, central Java town, and near the Dutch naval base of Soerabaja in East Java.

In Bandoeng, Java's summer capital, one Dutch soldier was killed and another wounded when Dutch forces were fired on

Solons Claim Reds Inspire GI Protests

By DAVID SENTNER

Boston Evening American Washington Bureau

WASHINGTON, Feb. 1—Rep. Dondero (R) of Michigan formally inquired of the War Dept. if its policy of permitting the commissioning of Communists in the Army was still in effect. Dondero stressed that since the department's directive of Dec. 30, 1944, allowing commissioning of Reds, the Communist party had reappeared on the American scene as a revolutionary group aiming at the overthrow of the government.

Concurrently, the House Military Affairs Committee called on the War Dept. to cancel the directive on the basis of overwhelming evidence that Communists were agitating among members of the armed forces.

Rep. Crawford (R.) of Michigan asserted:

"There is positive proof of the leadership of American Communists in many overseas demonstrations.

"Lt. Gen. Charles P. Hall in Japan has warned that subversives will take the cue from these uprisings and their next steps will be sabotage. His chief of staff has declared that subversive forces are deliberately at work attempting to undermine the morale of our Army.

"Col. Charles A. Mahoney in Yokohama declared the protest demonstration against War Sec. Patterson was stirred up by Communists among the soldiers.

"The Communist agitators are operating on the same party line as the gang that is attempting to kick out Gen. MacArthur and who misrepresent his every move.

"The campaign being waged among our troops should not come as a surprise. Congress was warned that the War Dept. was commissioning Communists and even placing them in strategic places."

Italy to Put Curb On Delinquency

ROME, Feb. 1 (INS)—Premier Alcide de Gasperi's Italian government launched a twofold campaign today to reaffirm the authority of the state in southern Italy and Sicily and to crush delinquency.

In Sicily, one problem of the government is to wean away from the bandit tradition youths who are fighting under "the delusion of separatism."

THIS WEEK ONLY

OPEN 8 A. M. EVES. BY APP'T

PERMANENTS of VALUE!

Excellent results, all hair textures

ANNIVERSARY SPECIAL with shampoo, trim and finger wave.... $2.45

SPECIAL

Shampoo and restyle finger wave $1

Also EXPERTS in TINTING and COLD WAVES

NU-ART SALON

8 Winter St., opp. Gilchrist's

Rm. 515, 5th Floor Tel. LIB. 7316

TODAY and SATURDAY...

CLEARANCE JUST 76 COATS FIRST COME · FIRST SERVED

SALE

ENRICHED WITH EXPENSIVE FURS

QUALITY COATS

at savings that make them the outstanding value investments of the year!

WHAT VARIETY...

look them over! Your size is here, whether you wear a "woman's 42" or a "junior size 9"! Your color is here, and your favorite fur! When you can buy Plotkin Bros. quality at a price that would be low for ordinary coats, don't hesitate . . . come in—and buy!

WHAT VALUE....

100% wools. Many are Forstmann's and Juilliard's . . . furred with selected prize quality Silver Fox, Lynx dyed white Fox, dyed Persian, sheared Beaver, dyed Squirrel, Skunk and other coveted pelts . . . styled in foresighted silhouettes, full length or tunics, richly furred! Many hand tailored! And you get your Plotkin guarantee, just as if you were paying regular price!

$44

Many Non-Taxable, others plus tax

COATS that were $99.95

COATS that were $79.95

COATS that were $69.95

(Intermediate Markdowns have been taken)

Plotkin Bros.

364 BOYLSTON STREET

Be Tunic Slim In Rayon Jersey

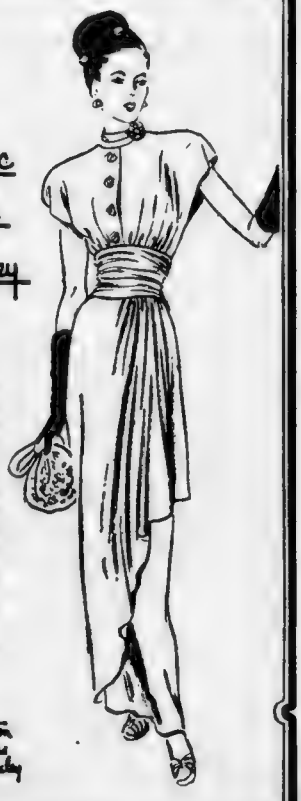

The beautiful Grecian draping of this dinner gown, its grace makes you a willow wand in the best loved of textures, rayon jersey. White, absinthe, aqua. 39.90

Sizes 9 to 19

SECOND FLOOR

Jays Boston and Wellesley

The Boys Come Home

ARRIVE TODAY

New York

CLAYMOUNT VICTORY, 1556.
ALEXANDER LILLINGTON, 577.
CORNELIUS GILLAM
M. T. VICTORY, 3552: 92d Arm. F. A. Bn.; 1st, 2d Bns., 41st Arm. Inf. Regt.; 1st, 2d Prov. Bns., 66th Arm. Inf. Regt.
WEBSTER VICTORY, 1294: Hq. and Hq. Co., 302d Inf. Regt. of 94th Div.; Co. K, 3d Bn., 302d Inf. Regt.; Hq. and Hq. Co., 3d Bn.; 3920th, 4061st QM Serv. Coy.
ROLLINS VICTORY, 1088: Hq and Hq. Co., 1st Bn., 301st Inf. Regt.; Cos. A, B, C 301st Inf. Regt.; Anti-Tank Co., 302d Inf. Regt. 100 nurses
WILLIAM WILKINS, 124: Hq. and Hq. Co., 399th Inf. Regt.

Norfolk

JAMES SHURMAN, 35.

West Coast

Twenty ships with 19,549 men due at four ports

DUE TOMORROW

Boston

JOHN MITCHELL, 31.

DUE SUNDAY

Boston

LEO J. DUSTER, 23.

New York

TIMOTHY DWIGHT, 536.

DUE MONDAY

Boston

DAVID B. JOHNSON, 5.

DUE TUESDAY

Boston

CORNELIUS FORD, 13 (including 11 Navy)

DUE THURSDAY

Boston

WILLIAM PACA, 6.
GREELEY VICTORY, 29.

Wellesley Head To Quit WAVES

Capt. Mildred McAfee Horton, Wellesley College president and director of the WAVES since its organization in 1942, will be discharged from service Tuesday morning, it was announced today by the Navy.

Capt. Horton, married last August to Rev. Dr. Douglas Horton, New York city lecturer and author, returned recently to Wellesley to take up college duties when she was granted an extended leave by the Navy.

She is resigning her commission to enable the service to promote Com. Jean Palmer, acting director of the WAVES, to a captaincy.

Tuesday at 9 a. m. Capt. Horton will be processed through the Hotel Lincolnshire headquarters of the WAVES, along with a number of the young women she commanded.

A reception will be held later at First Naval Dist. Headquarters in Causeway st.

Two Boys Freed In School Fire

Two Jamaica Plain boys, 11 and 12, were today freed by a jury in the juvenile session of Suffolk Superior Court after a two-day trial on charges of delinquency in connection with $47,000 fire damage to the Bowditch school in Green st., Jamaica Plain.

The boys had appealed Lyman school sentences imposed in West Roxbury court. A 13-year-old boy is now in Lyman school and two other boys, 9 and 10, are on probation for complicity in the three fires last spring which caused the damage to the school.

Police had charged the boys were involved in the starting of three fires in the school within a period of three weeks and also were part of a gang which wrought considerable damage to a 21-room mansion on Roanoke st., Jamaica Plain, owned by Alex Phillips of Commonwealth ave., Back Bay.

ST. JOSEPH
IT PAYS TO BE SURE
Get St. Joseph Aspirin and be sure of quality, speed, economy. Always look for the name St. Joseph. 12 tablets 10c.

Copyright, 1946, King Features Syndicate, Inc.
—Richter—Copyright, 1946, King Features Syndicate, Inc.

"Pierre? Oh, he's going after your pheasant, Commodore!"

Curley Aids Tax Delinquents

Boston home owners and others who are in arrears in payments on their real estate taxes can make partial payments, Mayor Curley declared today.

The mayor said he had learned persons of small means are going to loan agencies to borrow money for payment of taxes in order to save their homes from being taken.

"Even if your taxes are in arrears," the mayor said, "the 4 per cent per annum charged by the city is far less than the 3 per cent, plus cost, per month charged by the loan agencies."

GRAYSON'S 28 WINTER ST., BOSTON

RAYON SHARKSKIN CLASSIC
Blouses $2.20

A classic shirt of smooth, smart rayon sharkskin so easily laundered. You'll love its style and smartness. It comes in white only; sizes 32 to 38. At $2.20 it's a "must" for your wardrobe, for skirt or suit.

100% ALL WOOL NEW SPRING FLANNEL
Skirts $3.10

This is an outstanding January value! Imagine it! 100% all wool flannel in all the popular spring solid colors—Powder Blue, Navy, Black and Brown—and at this price! Sizes are 24 to 30.

GRAYSON'S, 28 Winter St., Boston 8, Mass.
Please send _____ blouses at $2.20. Size _____ white only.
Please send _____ skirts at $3.10. Color _____ Size _____
Second choice color _____
NAME _____
STREET _____
CITY _____
M. O. ☐ CHECK ☐ STATE _____ C. O. D. ☐

MAIL ORDERS PLUS 15c POSTAGE

Held in $5000 For Stealing $3

Charged with unarmed robbery of a Bowdoin sq. night club entertainer, Robert E. Helbig, 30, of Morss ave., Brookline, pleaded not guilty in municipal court today and was held in $5000 for the grand jury.

Police said Helbig beat Lawrence Scanlon, 29, in the latter's Falmouth st., Back Bay, home and stole $3.

PERMANENT WAVES
SPECIAL OIL WAVE for dry hair $3.50
Special Creme 4.50
Wave for all types of hair $3.50
Cool Waves $5.50
VANITY FAIR Beauty Shop
8 WINTER ST., ROOM 1115. LIB. 8288

GRAYSON'S . . . OPEN FRI. and SAT. TO 6 P. M.

Clearance of $URPLUS $TOCK

GORGEOUS Fur Coats FROM OUR NEW YORK FACTORY, AND OUR FOUR GREAT STORES IN NEW YORK, BOSTON, TRENTON, WORCESTER

See these tremendous fur coat values! Every wanted fur and new 1946 style!

A SMALL DEPOSIT reserves your choice. One full year to pay.

SAVINGS UP TO 50%!

Beaver Dyed Mouton Lamb
Smart, long-wearing, a typical Grayson value.
$69
20% TAX INCL.
Other Grayson Fur Coats $79 to $795

TRADE IN YOUR OLD FUR COAT
and receive a liberal allowance on a new one. Two-year repair service guarantee.

A GLORIOUS ARRAY OF FUR COATS AT ONE LOW PRICE!

All Furs 20% Tax Included

$99

- Mink-Dyed Muskrat $99
- Silvered Dyed Fox $99
- Natural Rare Kidskin $99
- Gray Dyed Caracul $99
- Natural Red Fox $99
- Black Dyed Persian Paw $99
- Natural Cat Lynx $99
- Gray Dyed Bombay Lamb Paw $99
- Black Dyed Pony $99
- Natural Spotted Skunk $99

GRAYSON'S
28 WINTER STREET
YOUR BUDGET AND CAUSEWAY PLAN

FRENCH AVIATRIX KILLED

PARIS, Feb. 1 (AP)—Maryse Hiltz, 43, one of France's best known woman aviators, was killed with three other persons in a plane crash, the French News Agency reported.

HOME OF DAVE . . . THE SANDWICH KING

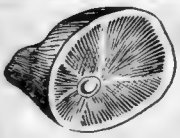

Tenderized

ROASTED HAMS

Polish Style

7 to 10 pound average

- DELICIOUS BACON ON SALE
- IMPORTED SMOKED FISH FROM N. Y.

Place your order by telephoning LIBerty 4106 from your office and pick it up on your way to the train

READY TO EAT MEATS • ROAST STUFFED CHICKENS • SALADS • PASTRIES • SMOKED FISH • FANCY CHEESES • CORNED BEEF • ROLLED BEEF • TONGUE • SALAMI

and Boston's best sandwiches!

Step into the delicatessen headquarters of Boston. Modern, equipped to perfection, you'll find it full of delicious things to take home. Drop in for a meal—you'll love the food and the service of Dave, the Sandwich King!

Chauncy Food Shop, INC

formerly on Chauncy St—now moved to

161—SUMMER STREET—161

on way to South Station

Veterans' Friend

By JAMES F. McENANEY

Q—My husband enlisted in service from Wyoming, where he was resident at time. Now living in Massachusetts. Is he eligible for Bay State bonus or Wyoming benefit? If the latter, what amount? R. C. B., Saugus.

A—Not entitled to Massachusetts bonus, and State of Wyoming has not yet adopted any legislation regarding bonus to World War II veterans.

Q—My husband is in the service and would like to obtain the home address of a soldier from Boston with whom he had basic training. G. G., Mars Hill, Me.

A—Only suggestion is to write Adjutant General, State House, Boston.

Q—Having been honorably discharged from the Army, I was eligible to receive Good Conduct Medal, but failed to receive same. Where would I apply now? S. S. Somerville.

A—Contact Personal Affairs Officer, 808 Commonwealth ave. Boston. Take your discharge papers along.

Q Can a veteran who is receiving disability pension learn a vocation under GI Bill and, following completion of training, return to original disability status? Is a disability pension granted as permanent or received only for a 10-year period. Also appreciate answer on what schools are best in Greater Boston for a course in journalism. F. C. M., Charlestown.

A—Eligible for vocational training under Public Law 16 which applies only to disabled veterans and will not result in any loss of pension. Pension may be granted as permanent or temporary, depending on nature of case. I don't know of any 10-year pension plan which you write about. Regarding courses in journalism, suggest you contact Veterans Information Bureau, State Dept. of Education, 200 Newbury st., Boston. This office has complete list of schools approved by Collegiate Board, Veterans Administration, for those interested under GI Bill of Public Law 16.

Q—I have a son aboard the U.S.S. Springfield. Could you tell me when it is expected to return to the U. S. from China and where it might dock in the U. S.? E. A. H., Newton.

A—The U. S. S. Springfield locked in Los Angeles approximately two weeks ago, according to information from First Naval District authorities. Don't know whether or not she is still in port.

Q—The Coast Guard as peacetime career has interested me since reading about it in the local papers. I am 17 years old and have my parents' consent to enlist. During the past three summers I worked at a boys' camp as a cook's helper. What opportunity would I have to pursue this line in the Coast Guard? L. C., Somerville.

A—After your training period you would be sent to the Cook's and Baker's School and, on successfully completing the course, you would be advanced to Ship's Cook third class.

Q—Will the government continue to pay family allowance to men enlisting in the Coast Guard at this time? P. F., Watertown.

A—Family allowances will continue to be paid for full period of all enlistments which are made prior to July 1, 1946.

This GI's Home Chores Cut Out

CHICAGO, Feb. 1 (INS)—Lt. Marvin Friedberg, 26, of Chicago, will not be able to fall back on the "I don't-know-how" routine when his wife schedules domestic chores for him after discharge.

Mrs. Friedberg was quick to grasp the reconversion possibilities of her husband's Army job when informed he is mess officer in charge of feeding 222 GI babies and their English war mothers at Bournemouth, England.

She said:

"His experience will come in mighty handy taking care of our two-year-old daughter, sweeping and dish-washing."

PORTSMOUTH, Eng., Feb. 1 (AP)—The U. S. cruiser Augusta, in the dockyards since Dec. 20 for repairs of storm damage, sailed today for Southampton, where she will load troops for New York.

Mid-Winter Fur Clearance

Your Credit Is Good!

$88-$138

A many-season investment in luxury, warmth and beauty. Choose from KARP'S extensive selection.

PRICED UP TO $495

OPEN MON. TILL 9 P. M.

KARP

The Family Outfitter Since 1895

571 Washington St.

ROLL UP ONE FLIGHT AND SAVE

3 KAY JEWELRY STORES IN BOSTON

505 WASHINGTON ST. 75 SUMMER ST. 594 WASHINGTON ST.

at Kays!

$9.95

- 6--KNIVES
- 6--FORKS
- 6--TEA SPOONS
- 6--SOUP SPOONS

A very special value and an opportunity to replenish your "everyday" flatware. It's another special you can get at Kays. Better not wait too long as quantity is limited.

$1.25 A WEEK

NO DOWN PAYMENT REQUIRED

31 YEARS OF SERVICE

KAY

KAY JEWELRY CO.

505 WASHINGTON ST.
75 SUMMER ST.
594 WASHINGTON ST.

ALL 3 STORES OPEN MONDAY NIGHT

The Boston Music Co.

FOR ALL RECORDS

116-122 Boylston St. HANcock 5100

Crossword Puzzle

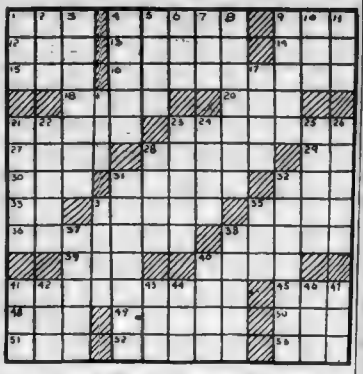

ACROSS

1—Teamster's
4—Egyptian unit of capacity
8—Prefix: imperfect
12—Topaz humming bird
13—Prairiemen
14—Lead measure
15—Fly
16—Field hospital
18—June-bugs
20—Illumined
21—Slumberful
23—Minute orifices
27—Makes public
28—Packs
29—New England state (abbr.)
30—Duet
31—Cog-wheels
32—Passing fancy
33—Printer's measure
34—Make petulant
35—Fabricated
36—Lord's chief manor place
38—Added a little spirits too
39—Upset
40—Secrete
41—Ancient Roman army captain
45—Alas
46—Digging implement
49—Wash lightly
50—Antiquity (poet.)
51—Beast of burden
52—Allayed
53—Father

DOWN

1—Chance
2—Salutation
3—Sentinels
4—Separated
5—Borders
6—Society bud (collog.)
7—Former European coin
8—Roars
9—Coarse cotton cloth
10—Curve
11—Shelter
17—Targets
19—Goddess of plenty
21—Rescued
22—Climbing plant
23—Barrel part
24—Lacerated
25—Barter
26—Analyzed
28—Observed
31—Expressive bodily movement
32—Cut small faces upon
34—Cooped
35—Insane
37—Animal's neck hairs
38—Marked with narrow streaks
40—Rubber watering tube
41—Oriental tea
42—Goddess of dawn
43—Narrow inlet
44—Those in office
46—Palm leaf
47—Unmatched

Average Time of Solution: 25 Minutes

Solution on Page 45

Reporters to Fly On Constellation

A group of 42 newspapermen, including Thomas J. Berube of the Boston Evening American, took off from La Guardia Field, New York, today on a round trip to the West Coast in which Transcontinental & Western Air, Inc., will demonstrate its new Constellation service.

The group will fly back this week-end in one of the new Constellation airliners, which TWA will put into transatlantic service next week and on the line's transcontinental routes soon after. Piloting the plane on the return journey will be Jack Frye, TWA president and only airline head who holds a commercial transport pilot's license.

The plane will reach Burbank, Cal., early this evening and tomorrow the group will get an inside view of the Lockheed plant where the Contellations are being manufactured. They will board one of the new Constellations early Sunday for the return trip, making one stop at Chicago.

The shop of Excellence and Distinction for your

BEAUTY

Special!
Limited time
—REG. $6.50
OIL MACHINELESS PERMANENT $3.75
Hair cutting and setting included.
Specializing in Creme COLD WAVE $10.00 complete
• *Expert* **HAIR TINTING** •

ANN'S BEAUTY SALON
110 TREMONT ST., BOSTON, MASS.
Room 320—TEL. LIB. 0770

United Shoe Machinery Corporation

The Directors of this Corporation have declared a special dividend of 62½c per share on the Common capital stock, payable February 25, 1946, to stockholders of record at the close of business February 5, 1946.

WALLACE M. KEMP,
Treasurer

COMMUNITY'S NEW "BIG THREE" IS A *huge success!*

NEW POLICY OPEN HOUSE

A complete display of modernly styled high-quality eyeglasses in every office . . clearly marked with the old prices and the new Lowered Prices. Everyone welcome.

NEW PRICES NOW LOWERED

These Lowered Prices are made possible through the large volume buying power that comes from serving nearly one million satisified patrons of Community Opticians.

NEW SERVICE 1 TO 24 HOURS

For most eyeglass wearers this new, streamlined service is made possible because Community Opticians make all their eyeglasses in their own precision laboratory. This same rapid service also available for eyeglass repairs. Bring the pieces.

Come in and see for yourself!

COMMUNITY OPTICIANS

*87 Summer St. *630 Washington St., Boston
*QUINCY *LYNN WALTHAM MALDEN *LAWRENCE
*LOWELL *BROCKTON *MANCHESTER, N. H.
*Same floor as Community Dentists

Our New Open House Policy enables Price Comparison that will conclusively prove that
Community Opticians Will Not Knowingly Be Undersold

FRIDAY and SATURDAY 9:30 A. M. to 6 P. M.

STASEY-MOORE FURRIERS

Double Feature Fur Event!

FINAL CLEARANCE

REMOVAL SALE

SAVE 1/3 to 1/2 and MORE

On FEW and ONE-OF-A-KIND

FUR COATS

All our famous quality furs . . . brilliant fashions sacrificed. Extraordinary opportunity

Save Up to 50% on These Magnificent Fur Coats

Partial List

	Orig.	NOW
Gray Dyed Kidskins	$125	$74
Nat. American Opossum	$129	$79
Beaver Dyed Mouton Lambs	$135	$88
Skunk Dyed Opossum	$139	$89
Norwegian Dyed Blue Fox	$184	$92
Stone Marten Dyed Wolf	$219	$119
Mink Dyed Muskrats	$265	$134
Natural Canadian Lynx	$295	$169
Sable Blended Muskrat	$359	$229
Natural Silver Fox Coat	$395	$269
Black Dyed Persian Lamb	$349	$289
Black Dyed Persian Lamb	$600	$397
Gray Persian Lamb	$625	$399
Ranch Mink Blended Let-out Otter	$795	$463
Sheared Canadian Beaver	$895	$495

Intermediate Markdowns Taken *Other Fur Coats $100 to $3750*

All prices plus tax

★LIBERAL TRADE-IN ALLOWANCE ON YOUR OLD FUR COAT

★*Pay a Small Deposit, Then Budget To Suit Your Convenience*

STASEY-MOORE
C. F. STASEY M. R. MOORE Wm. KOGOS
FURRIERS
480 WASHINGTON ST. Entire 2nd Floor
(Opposite Temple Place)

Quickly Relieves Distress of

Sneezy, Stuffy Head Colds

Special Double Duty Nose Drops

A little Va-tro-nol up each nostril promptly relieves sniffy, stuffy distress of head colds—makes breathing easier.

Also helps prevent many colds from developing if used in time. Try it! You'll like it! Follow directions in package.

Works Fast!

VICKS VA-TRO-NOL

SAVE! BUY NOW

TO ENJOY GOOD VIGOROUS HEALTH

You must have certain indispensable vitamins and iron in protective strength. Get them at new low prices!

VITAMINS Plus

Brand of Multi-Vitamins

Ruth Mugglebee writes about beauty and fashions every day in the Daily Record.

$1,000,000 Hub Bus Terminal

Details of the new $1,000,000 Greyhound bus line terminal to be built in the Park sq. district were announced today by R. W. Budd, president of Greyhound Terminal of Boston, Inc.

Plans call for at least 14 loading docks for long distance coaches on one side of the terminal and another loading platform on the opposite side for buses used for commuter traffic.

There will be a large waiting room, a restaurant, modern rest rooms, ticket and information windows, telephone and telegraph facilities and a travel bureau and Travelers' Aid office.

The building will be erected on a site recently purchased by Greyhound from the New Haven Railroad.

It covers 43,000 square feet of land between St. James and Stuart sts. in the block between Arlington and Berkeley sts. and has been used for auto parking.

DRAWING OF PROPOSED GREYHOUND TERMINAL
Plans for New $1,000,000 Building Announced Today

Row in UNO

Continued From Page 2

just as "Vishinsky" put a Soviet government into Romania.

Bevin also charged Stalin had said he would not interfere because of his confidence in British policy in Greece.

Vishinsky charged the "presence of Briaish troops has been used time and again by reactionaries against democratic groups."

He added: "This is a danger to peace and security and is the reason why the Soviet Union thought it necessary to bring it to the attention of the Security Council."

After a quiet and orderly presentation of the Soviet argument against the continued presence of British troops in Greece, Vishinsky suddenly lashed out with:

"The Soviet government insists upon the immediate withdrawal of British troops from Greece."

Commenting on statements Greece does not object to the presence of British troops, Vishinsky looked directly at Greek Ambassador Aghnides and said:

"The Greek government is making a mistake in not taking into consideration the effect of the presence of foreign troops."

He cited several instances where "private" governments" have been established in Greek areas. Then he added:

"The British have often been used as a bulwark by Royalist and Fascist groups to justify their terrorist actions."

The Soviet vice-commissar continued:

"It has been said the presence of British troops on Greek soil is with the consent of the Allied governments. This is not true as far as the Soviet government is concerned. The war is over and the presence of British troops in Greece endangers the internal situation.

"In accordance with government instructions, the Soviet delegation insists on speedy and unconditional withdrawal of British troops from Greece."

Vishinsky paused a moment and then said, amid laughter:

"That is all."

Greek Ambassador Thanassis Aghnides, following Bevin's speech, declared the people of Greece regard the presence of British troops as an "extremely important factor in maintaining security."

He denied Vishinsky's allegation that at the time of the Potsdam declaration, Greece intended to attack Albania and Bulgaria.

PRINZ EUGEN SAILS

The German cruiser Prinz Eugen left Boston today, bound for the Philadelphia Navy Yard, where she will be reconditioned before proceeding to the Pacific

Veterans

Continued From Page 2

commission, as is the customary practice.

Shortly after the Legion letter was made public, Millard Rice, public relations director of the Disabled American Veterans, gave this statement:

"Give the man a chance. He has only been in office six months but has been striving nobly to overcome the unsatisfactory conditions he inherited. Aninvestigation now would only further delay his work."

Chairman Rankin (D.) of Mississippi, of the House veterans committee, in a speech to the representatives, said:

"This is the most unjust attack on the Veterans Administration I ever heard. I have the record of this man Stelle and I think he had done the American Legion an injustice.

"Gen. Bradley told me he hasn't been able to get enough help, ha has only been in charge of the admiistration a short time, and he's doing the best he can. Don't forget there are many more veterans now than ever before."

Rep. Rogers (R.) of Massachusetts, a veterans committee member, also told the House Bradley was facing difficulties in assembling a sufficient staff to process veterans' claims and suggested he be allowed to borrow workers from other government offices for the time being.

Among those contending "something's wrong in the Veterans Administration," were Reps. Fulton (R.) of Pennsylvania, Harless (D.) of Arizona

GREAT NORTHERN FINANCE CORP.

SPECIAL

FUR-SALE

SAVE ½ or MORE

COATS, JACKETS AND SCARFS (Prices from) $54 to $190 and up Tax Inc.

INCLUDING • BRAND NEW • 1946 PERSIAN LAMB (Mink or Sable Dyed) MUSKRATS MINK COATS SHEARED BEAVERS SILVER RACCOONS, Etc. (Priced According to Fur)

REG. RETAIL VALUE $300 to $1200

CASH OR CREDIT

IF YOU HAVEN'T SEEN these SENSATIONAL BARGAINS in FURS then you're in for the GREATEST SURPRISE of your life.

THE GREAT NORTHERN FINANCE AND LOAN CORP., with unlimited cash resources, specializing in my cleaning cash or buying outright stocks of furs from firms at times hard pressed for quick cash. WHETHER $1000 or $100,000 from manufac. Dealers, jobbers, etc., enables us to offer you a large selection of Brand New 1946 special exclusively tailored, distinctively designed DYED FUR COATS and JACKETS, SILVER FOXES, MINK SCARFS, ETC. MILLY GR. SHANTERS

THAT IS WHY OUR POLICY DEMANDS TO SELL regardless of their Original Cost Price or Value.

THE ONLY SALE of its kind in MASS. STATE

GREAT NORTHERN FINANCE CORP.

372 MERRIMAC ST. Cor. STANFORD ST. 2 BLK. from NO. ST. A. on Merrimac St., Boston Open 9 A.M. TILL 9 P.M. SAT. TILL 10

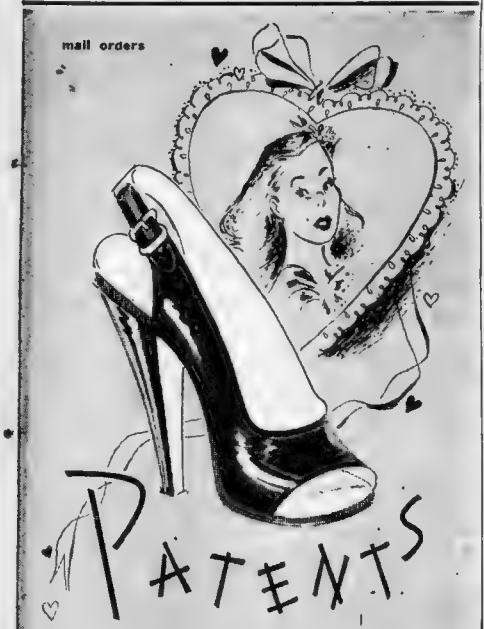

. . . sugar 'n spice 'n everything nice—that's what this baby doll's made of . . . 698

clyde's

458 WASHINGTON ST.

Resolve to Fight *Cruelty* in 1946

Each year over 500,000 cats and dogs suffer and die at the hands of experimenters. Your membership ($1) in this society will aid us in our campaign to stop this cruel, inhumane treatment. We need YOUR support.

NEW ENGLAND ANTI-VIVISECTION SOCIETY
Dept. 62-RA, 6 Park Street, Boston 8, Mass.

Associate Membership $2, Active Membership $5 (includes subscription to our animal magazine, "Living Tissue") Send FREE Literature ☐ Enroll me as an . . . member ☐

NAME .....

ADDRESS .....

FILL IN COUPON TODAY

Burlesque Ban Hit

NEW YORK, Feb. 1 (AP)—Cries of "take it off, take it off" may again ring through New York's now-darkened burlesque houses if Mayor William O'Dwyer heeds a suggestion by Actors Equity.

The actors' union described burlesque as the "poor man's musical comedy" and asked the mayor to return it to New York's stages from which it was banned about seven years ago.

COLDS HEAD COLDS

2 drops in each nostril work swiftly to check watery flow, soothe membrane. You breathe more comfortably. Caution: Use only as directed. Get PENETRO NOSE DROPS

At MACY'S . . . in CAMBRIDGE

520 MASS. AVE., CENTRAL SQ.

First Time in Years!

Porcelain Top 5-Pc. Dinette

- ***STAINLESS PORCELAIN***
- ***UTILITY DRAWER***
- ***LADDER-BACK CHAIRS***
- ***STURDY CONSTRUCTION***

$79 Easy Terms

THRILLING value for Friday and Saturday to get you acquainted with MACY'S fine furniture! Massive Porcelain Top Dinettes, with Burn-proof, Stain-proof, Alcohol-proof tops. See the heavy stretchers, wide panel and Utility Drawer! Closed, the Table is 32x42 in. long . . . Open, it is 63-in. long . . . Large enough to seat 8 in comfort . . . 4 heavy ladder-back chairs to match . . . Hardwood with finish in Mellow Maple!

MACY'S

520 MASS. AVE. CAMBRIDGE

Open Thursday & Saturday Nights to 9 P. M.

Two-Piece Treat

9003
SIZES
14 20
32-42

By MARIAN MARTIN

Competent . . . Casual . . . Smart. A description of pattern 9003. The blouse-jacket comes down well over the hips. The skirt is easily pleated at both sides of the front.

Pattern 9003 comes in sizes 14, 16, 18, 20; 32, 34, 36, 38, 40, 42. Size 16, 3⅝ yards 39-inch fabric.

Send 20 cents in coins for this pattern to Boston Evening American, 21, Pattern Dept., 232 West 18th St., New York 11, N. Y. Print plainly size, name, address, style number.

The Marian Martin spring pattern book is now ready . . . it's yours for 15 cents. Full of smart styles for the family plus free pattern for the new "bag-on-a-belt" printed right inside the book.

Australia Air Ace Demoted 3 Ranks

SYDNEY, Australia, Feb. 1 (AP)—Group Capt. Oliver "Killer" Caldwell, Australian ace, was reduced three grades today to a flight lieutenant for having sold liquor improperly at Morotai.

Caldwell was credited officially with destroying 27½ planes in combat.

WEEI Columbia 590 KC	WBZ National 1030 KC	WCOP American 1150 KC	WNAC Mutual 1260 KC	WMEX Associated 1510 KC
5:00 ‡School of	†Girl Marries	†Terry	*"Kobblers"	*Dance Music
5:15 the Air	†Portia	†Dick Tracy	†Superman	*Roundup
5:30 ‡Talks	†Plain Bill	†J. Armstrong	†Capt. M'night	Time
5:45 Garrigus	†Front Page	†Tom. Jed	†Tom Mix	‡Race Results
6:00 ‡News	‡Newscast	‡News	‡News	‡Sports
6:15 *Jim Carroll	‡Bump Hadley	*Rhapsodies	Digest	‡Race Results
6:30 *Music; News	*Parade	‡News	‡Answer Man	*Dance Set
6:45 ‡World Today	‡News	‡John Fenton	*Music Time	‡Frank Fallon
7:00 ‡Mommie	§Supper Club	‡News; W'ther	‡News	‡Commentator
7:15 *Jack Smith	‡World News	‡Ray Swing	□Tello-Test	‡News
7:30 §Ginny Simms	‡Yankee Yarns	†Lone Ranger	‡Siagisor	§Variety
7:45 Show	‡Headlines	†Lone Ranger	‡Sports	Hour
8:00 *The Aldrich	*Highways	*Woody	□Quiz of	‡Holy Cross
8:15 Family	In Melody	Herman	Two Cities	Cathedral
8:30 *Kate	§Duffy's	†"This Is Your	§Snow Village	Novena
8:45 Smith	Tavern	F. B. I."	Sketches	*Tommy Carr
9:00 §Holiday	§People Are	†Famous	‡G. Heatter	*Classical
9:15 and Company	Funny	Jury Trials	†Real Story	Album
9:30 §"Those	*Waltz Time	†The Sheriff	*Spotlight	*Classic Album
9:45 Websters"	*Waltz Time	†The Sheriff	Bands	‡Newscool
10:00 §Dunnin,	†Mystery	‡Boxing	‡Our Land	‡Boxing Bouts
10:15 Moore	Theater	Bouts	*Cart Trio	‡Boxing Bouts
10:30 §Danny Kaye	‡Sports	Sports	*Easy Aces	‡Boxing Bouts
10:45 Show	‡Talks	Show	Roundup	‡Boxing Bouts
11:00 ‡News	‡News	‡Newscast	‡News	*Band Man
11:15 *Jam Session	‡W'ther; Music	*Classic Album	*Don McGrane	*Ray Block
11:30 §Viva	*Music Too	*Classical	*Leo	*Jam Session
11:45 America	Want	‡News	Reisman	*Day's End
MID. ‡News; Music	‡News; Music	*Melodies	*Benny Strong	Music

§Variety *Comedy *Music †Drama □Quiz ‡Talk

OTHER STATIONS

WHDH
4:00 to 6:00 News; Music
6:30 Jerry & Sky
6:45 Band Music
7:00 Town Crier
8:00 to 11:30 News; Music
11:30 Fishermen
11:45 Nocturne
MID. News

Hatfields Feuding Again, Army Style

CAMP CROWDER, Mo., Feb. 1 (AP)—Run for the hills, the Hatfields are feudin' again!

Raymond and Naymond Hatfield, Mineral Wells, Tex., twins who claim they're descendants of the battling Hatfield clan reckoned they could outshoot, outfight and outsoldier any pair of twins in the Army.

Them was feudin' words to twins Roy and Coy Calhoun of Roanoke, Ala. So the Hatfields and the Calhouns will shoot it out—on the post firing range, with camp officers keeping score.

Wainwright Gun

CHICAGO, Feb. 1 (INS)—Wainwright could stop wondering today about what happened to his favorite hunting rifle on Bataan.

The general was stopped by a familiar voice as he walked among veterans of Bataan and Corregidor at Gardiner General Hospital yesterday. Maj. Gen. Franklin Andero, of Racine, Wis., said:

"If you ever wondered about what happened to that hunting gun you liked so much, I can tell you. I buried it the day after you left, so the Japs couldn't find it."

Tonight on WCOP

1150 on your dial

The Old Salt
7:10 p. m.

Raymond Swing
7:15 p. m.

Woody Herman
8:00 p. m.

This Is Your FBI
8:30 p. m.

Famous Jury Trials
9:00 p. m.

The Sheriff
9:30 p. m.

Boxing Bout
Marty Servo
vs
Freddie Cochrane
10:00 p. m.

14 NAZIS RECAPTURED

BUENOS AIRES, Feb. 1 (INS)—Twenty-eight German crewmen of the Admiral Graf Von Spee who escaped from Argentine internment centers were recaptured by police. Four others are at large.

SAVE NOW AT

Rockford's

20%

MARKDOWNS

on

LADIES' and GIRLS' APPAREL

Reduced!

FUR COATS
FUR TRIMMED COATS
SUITS • DRESSES
CLOTH COATS
GIRLS' COATS, LEGGING SETS

Convenient Budget Terms Arranged If Desired

OPEN MONDAY, WEDNESDAY AND SATURDAY EVENINGS UNTIL 9 P. M.

FURNITURE • JEWELRY • CLOTHING • APPLIANCES

Rockford's

727 WASHINGTON STREET, BOSTON
CORNER STUART STREET

Legal Notices

BOSTON, MASSACHUSETTS.—On Friday, February 8, 1946, about 9 30 A M., a public hearing will be held in the office of the Board of Appeal, Room 907, City Hall Annex, in reference to the Appeal of Ernest W. Hoskins asking to vary the application of the Zoning Law, Chapter 488, Acts of 1924, as amended, at premises, 141 Warren Ave., Wd 18 in the following respect: (Section 11) Permit single family dwelling on a lot fifty-five feet in width instead of the required sixty foot width in a single residence district.

BOSTON, MASSACHUSETTS.—On Friday February 8, 1946, about 9 30 A M., a public hearing will be held in the office of the Board of Appeal, Room 907, City Hall Annex, in reference to the Appeal of Ralph A. Matafy asking to vary the application of the Zoning Law, Chapter 488, Acts of 1924, as amended, at premises 4976 Washington St., Wd. 20, in the following respect: (Section 4) Permit business (gasoline filling station and one-car lubritorium, storage and sale of 7,000 gallons of petroleum and other inflammable liquids with the necessary signs) on lot located partly in general residence 35' and 40' districts.

BOSTON, MASSACHUSETTS.—On Friday February 8, 1946 about 9 30 A M., a public hearing will be held in the office of the Board of Appeal, Room 907, City Hall Annex, in reference to the Appeal of Ernest W. Hoskins asking to vary the application of the Zoning Law, Chapter 488, Acts of 1924, as amended, at premises 288 Fairmont Ave., Wd. 18, in the following respect: (Section 11) Permit single family dwelling on a lot fifty-five feet in width instead of the required sixty foot width in a single residence district.

BOSTON, MASSACHUSETTS.—On Friday February 8, 1946, about 9 30 A M., a public hearing will be held in the office of the Board of Appeal, Room 907, City Hall Annex, in reference to the Appeal of Mrs. Pauline Caldwell asking to vary the application of the Zoning Law Chapter 488, Acts of 1924, as amended, at premises, 38 Cedarlane Way, Ward 6, in the following respect: (Section 13) Retain existing rear yard which is less than the legal requirement.

WETHERN'S
HAT BAR

PIXIE
2.98

Wool felt with quill trim. Black, brown, gray mix, red, and kelly. Adjustable headsizes.

TEMPLE PLACE thru to West Street, Boston
Coolidge Corner, Brookline

Advertisement Advertisement

Here's How To Have
DAILY REGULARITY AFTER 35

Nature has placed a marvelous hydrogel substance in apples, prunes and many foods to help you keep regular. As you grow older, you usually need more of these foods, but you eat less. That is why thousands of folks over 35 have turned to Serutan. Serutan is a concentrate of hydrogel substances—not a pill—not salts—not an oil—but an *all vegetable* preparation that provides a smooth, soft jell to aid more normal, natural elimination. Why dose yourself with harsh purgative or habit forming drugs when it is so easy to enjoy the tasty, toast-like granules of pleasant tasting Serutan right along with your meals? Sold by drug and health food stores on a money-back guarantee. For your own sake, start using Serutan *today!* *For organic constipation, see a doctor.*

New Surplus Property Setup

WASHINGTON, Feb. 1 (AP)—President Truman today ordered consolidation of surplus property disposal activities under a new administration to be headed by Lt. Gen. E. B. Gregory.

Mr. Truman transferred functions of the surplus property administrator to the War Assets Corporation, which will handle them until the War Assets Administration is set up March 25. Gregory will be nominated head of the new agency.

It will handle more than 90 per cent of domestic surplus disposal, while the State Department will have charge of virtually all such activity abroad.

Gov. Won't Comment On Airport Bus Bill

Gov. Tobin declined to comment today on deports he would veto the bill granting the Boston Elevated the right to operate a 25-cent bus service between downtown Boston and Logan Airport, saying he had just received the measure which passed both branches of the Legislature.

The governor has three possible moves. He may approve and sign the bill, veto it or let it remain unsigned on his desk beyond the prescribed time limit of five days, when it would automatically become law.

U. S. CARRIER AT RIO

RIO DE JANEIRO, Feb. 1 (AP)—The United States aircraft carrier Franklin D. Roosevelt arrived today to take part in ceremonies honoring Brazil's new president, Gen. Eurico Gaspar Dutra.

Homma Breaks Down at Trial

MANILA, Feb. 1 (AP)—Lt. Gen. Masaharu Homma cried today at his war crimes trial as character witnesses testified he was kindhearted and that Filipinos "were very sorry when he left."

Tears welled to the eyes of the immaculately-dressed former Philippines commander when Hidemi Kon told the U. S. military tribunal of Homma's "kindheartedness toward the Filipino people."

GOV. BRADSTREET KIN DIES

ROCHESTER, N. Y., Feb. 1 (AP)—Samuel Woodman Bradstreet, 90, is dead here. He was a descendant of Simon Bradstreet, governor of Massachusetts from 1679 to 1686 and from 1689 to 1692.

Wholesome Snack For Children
Barbara Lee Pop Corn
10c
FOR A BIG BAG

A New "High" in Quality
PRINCE SPAGHETTI

A New "High" in Quality
PRINCE Egg Noodles

A New "High" in Quality
PRINCE Macaroni

FIRST NATIONAL STORES
SUPER Quality MARKETS
Listen to the "WOMEN'S RADIO JOURNAL" WEEKDAY MORNINGS 9:30 to 10 - WBZ

ORANGES
SWEET JUICY FLORIDAS 8 LB MESH BAG 63c

GRAPEFRUIT
SEEDLESS THIN SKINNED 5 FOR 25c

FOR COOKING OR EATING
APPLES 2 LBS 27c

YOUNG TENDER
CARROTS 2 BCHS 17c

FANCY ICEBERG
LETTUCE 2 HDS 17c

CALIFORNIA
LEMONS 6 FOR 16c

CRISP PASCAL
CELERY LGE DOUBLE BUNCH 25c

SWEET GOLDEN
POTATOES 2 LBS 21c

Fresh from the Nests
FRESH NATIVE
EGGS
Every Egg Carefully Inspected and Guaranteed
LGE SIZE DOZ 43c. MED SIZE DOZ 36c

FRESH LARGE NATIVE FOR ROASTING
CHICKENS LB 45c

FRESH NORTHERN - UP TO 20 LBS.
TURKEYS LB 52c

TENDER FRESH NATIVE
FOWL LB 42c

FANCY CAPE
MACKEREL LB 17c

NEW...100% WHOLE WHEAT BREAD
BLENDED with BROWN SUGAR and PURE HONEY
It's made of 100% golden wheat, stone-ground the old-fashioned way, to retain the extra vitamins and health-giving minerals found in whole wheat. Blended with pure honey and brown sugar for extra goodness.
A DISTINGUISHED ADDITION TO THE POPULAR BETTY ALDEN BREAD FAMILY. TRY A LOAF TODAY.
1½ LB LOAF 15c

NEW ENGLAND'S Largest Retailer of FINE FOODS

CRASH-LANDS IN JAPAN

YOKOHAMA, Feb. 1 (INS)—Twelve passengers and seven crewmen escaped injury today when a C-54 transport plane, en route from Guam to Atsugi airfield, crash-landed north of Yokohama.

Immediate CASH for
DIAMONDS, OLD GOLD
MODERN OR ANTIQUE JEWELRY
March Jewelry Co.
5 Boylston St., Boston, Mass.
Merchandise accepted by mail.

Short, to Point

BRIDGEPORT, Ct., Feb. 1 (AP)—Judge John T. Dwyer of Common Pleas Court, sentencing a coal dealer who pleaded guilty to making short weight deliveries, said "a petty thief who would go out on the street and snatch a woman's pocketbook is a gentleman by comparison to one who would impose upon poor people in this manner."

The sentences Judge Dwyer imposed on Ben Bader, 49, totaled six months in jail and fines amounting to $250.

Smart Set

By BETTY ALDEN

Gratwick-Stires

FEBRUARY'S FIRST society wedding takes place this afternoon when Sarah Hardwick Stires of Milton becomes the bride of Ens. Stephen Gratwick, USNR, of Buffalo. The bride's uncle, Rev. Ernest Van R. Stires of Cooperstown, N. Y., assisted by Rev. Norman D. Goehring, is officiating at the 4 o'clock ceremony in St. Michael's Church, Milton, with a reception at the home of the bride's mother, Mrs. Greenough Stires.

Given in marriage by her father, Mr. Hardwick Stires of New York, the bride is wearing ivory satin brocade with a court train and long tulle veil attached to a wreath of orange blossoms. She is carrying freesia and white lilacs.

Gloria Chandler

Her sisters, Leslie and Sheila, are maids of honor and the bridesmaids are Barbara H. Robins, Merion, Pa.; Rosemary Kunhardt, Caroline Haussermann and Lorna Owen of Milton. They are carrying spring flowers with their gowns of sea foam net over rose taffeta.

Frederick Gratwick is best man for his brother and there are nine ushers. Mrs. Stires is wearing black with a rose and blue bodice and white orchids. Mrs. Frederick Gratwick of Buffalo, the groom's mother, is wearing gold with brown accessories.

The bride and groom are both graduates of Milton Academy. She is a granddaughter of Mrs. Robert Greenough of Milton and the late Dr. Greenough, Boston surgeon, and of Rt. Rev. Ernest M. Stires of New York and Palm Beach, former Bishop of the Episcopal Diocese of Long Island, and Mrs. Stires. Ensign Gratwick graduated from Harvard and belongs to A. D. and Hasty Pudding-Institute of 1770.

MISS GLORIA CHANDLER of the Ass'n of Junior Leagues of America will visit the Boston League for two days next week to confer on the League's postwar plans for providing better children's entertainment in the radio field and hospitals. Wednesday she will be entertained at a luncheon at the League, guests to include Mrs. George N. Chamberlain, Jr., Jane Megrew, Mrs. William B. Sharpe, Mrs. Charles R. Morris, Mrs. George Bingham, Virginia Wright, Mrs. Paul Withington, Patricia Spencer, Betty Mixter, Mrs. C. Chauncey Gray, Mrs. C. Campbell Patterson, Mrs. Eric West and Mrs. Wallace L. Pierce.

WITHOUT the inconvenience of making train and hotel reservations many Bostonians will take an interesting tour of the National Cathedral next Monday afternoon when the English Speaking Union shows a color sound movie of the beautiful edifice. Scenes of the choir boys singing, the Bishop's garden, the great organ and other views will delight Union members at the affair for which Mrs. Charles E. Bacon and Mrs. Allan Forbes are to be hostesses.

Rev. Charles W. F. Smith of St. Andrew's in Wellesley, former canon of the National Cathedral, will speak at 3 o'clock at the Union headquarters on Commonwealth ave. Guests will include Mrs. Hugh O. Henecken, Mrs. George T. Tuttle, Mrs. David Reynolds, Mrs. Nelson B. Vanderhof, Mrs. John C. Rice, Miss Lucy Sturgis, Miss Elizabeth Parker, Mrs. John Tunis, Mrs. Henry McB. Parker and many more.

MRS. GORDON ALLEN, Mrs. Lawrence B. Anderson, Mrs. James Lawrence, Jr., and Mrs. Marcel M. Breuer will be hostesses during after-dinner coffee at the Boston Architectural Center next Thursday evening before the lecture by William W. Wurster, new dean of the M. I. T. Architectural School, in the second of the popular "Trend of Design" series.

Other hostesses will be Mrs. Edward Jackson Holmes, Mrs. Rodman Peabody, Mrs. Stephen M. Weld, Mrs. Ralph Doane, Mrs. William Emerson. Dean Wurster will talk on the simple fundamentals of the modern home which many bridal couples are planning these days.

BUBONIC PLAGUE IN CHINA

LONDON, Feb. 1 (INS)—A Reuter dispatch from Chungking today reported bubonic plague has broken out in three Manchurian provinces.

Add Margaret O'Brien To FBI Fingerprints

WASHINGTON, Feb. 1 (AP) Margaret O'Brien can tell the other movie kids in Hollywood her fingerprints are the 100,000,000th set placed in the FBI's identification division.

They were added yesterday to the world's largest reservoir of identification data based on fingerprints.

FIRST NATIONAL STORES
SUPER Quality MARKETS

Joan Carol DOUGHNUTS
DOZ. 16c
Everybody in the family from dad down to the children likes the flavor of Joan Carol Doughnuts. Packed in special cellophane wrapped package.
DAILY DATED FOR FRESHNESS

EASY TO PREPARE MEALS
Always have an emergency shelf with a few of these. Always popular and so easy to prepare at a moment's notice.

OVEN BAKED
PURITAN BEANS
BAKED IN NEW ENGLAND BRICK OVENS WITH PORK 28 oz CAN 15c

FINAST KETCHUP
NO FINER KETCHUP MADE IN THE COUNTRY 14 oz BOT 15c

SPAM or TREET LUNCHEON MEATS 12 oz CAN 33c
PREM or MOR LUNCHEON MEATS 12 oz CAN 32c
CORNED BEEF HASH SEVERAL BRANDS LB CAN 21c
PILLSBURY'S BEST FLOUR 10 LB BAG 57c
GOLDEN ROSE TEA BLACK INDIA AND CEYLON ½ LB PKG 34c
PEANUT BUTTER FINAST LB JAR 26c
EDUCATOR COLLEGE WAFERS FANCY COOKIES 9 oz PKG 21c
MACARONI ALSO SPAGHETTI WHITE SPRAY 3 LB PKG 27c
FELLSWAY PEAS SWEET TENDER 3 20 oz CANS 42c
CORN WHOLE KERNEL NATION'S PRIDE 2 12 oz CANS 27c
SARDINES CALIFORNIA IN TOMATO SAUCE 15 oz CAN 13c
GRAPEFRUIT JUICE NEW FLORIDA 46 oz CAN 29c
FOSS VANILLA PURE EXTRACT 2 oz BOT 35c
MINUTE GELATINE PLAIN PKG 11c

HOUSEHOLD VALUES
BLEACH SUNNY DAY QT BOT 9c
AMMONIA SUNNY DAY QT BOT 9c
OAKITE SUDSLESS CLEANER PKG 10c
BRILLO ALUMINUM CLEANER SM PKG 8c
BRITEX WONDER CLEANER PKG 25c
DIAPERWITE NO SCOURING MAKES DIAPERS WHITE PKG 25c
BLUE SUDS BLUES AT IT WASHES PKG 9c
CASHMERE BOUQUET 3 BARS 27c

NEW ENGLAND'S Largest Retailer of FINE FOODS

Statler JUMBO-ROL
TWICE as BIG
300 TUFTS
HANDY TOWELS
THE HOUSEHOLD TOWEL

FUR COATS
1945-46 Styles
Originally Priced From $100-$350 $36 Others From $54-$200
Fed. Tax Included
In all wanted styles and furs.
• Tuxedo Models • Chubbies • Jackets • Samples • New York Furriers' Closeouts • Finance Foreclosures, etc.
Are you interested in saving many ten dollar bills on your purchase?
YOUR INSPECTION INVITED
UNITED FUR & Clothing Outlet
166 Broadway, Boston
A few doors from Wash. St.

Refreshing--Fragrant--Satisfying
"SALADA" TEA
In Packages and Tea Bags at Your Grocer's

Pick of the Crop!
DIAMOND GRADE A BRAND
AT YOUR NEAREST SHOP
FRESH TOMATOES
Fancy selected quality and flavor. Ripe, Rich and Red.
FRESH SPINACH
Ready washed. No waste—no fuss. Just cook and serve.
INSIST ON DIAMOND BRAND!
STRAZZULLA BROS. CO.
Boston
Growers and Packers

IT SPREADS America's Bread!
Smooth, delicious, wholesome DIXIE Margarine, made with fat-free milk is the choice of thousands as a table spread and for cooking.
JOHN E. CAIN CO.
Cambridge, Mass.
DIXIE Vegetable OLEOMARGARINE
VITAMIN FORTIFIED

The 28-Day Diet -:- 26th Day

Breakfast

½ grapefruit (75 calories)

1 bran muffin (65 calories)

Coffee or tea—clear (0 calories)

Lunch

1 hard boiled egg, lettuce, 5 asparagus tips (canned and drained) (108 calories)

3 rye crisps (75 calories)

1 cup custard (200 calories)

Dinner

Average serving — broiled halibut (150 calories)

2-3 cup diced beets (30 calories)

2-3 cup broccoli (30 calories)

small endive salad with lemon juice dressing (20 calories)

2 peach halves, canned, and 3 tbsp. juice (100 calories)

BEDTIME

1 glass skimmed milk (95 calories)

Total calories for day, 948

By RUTH MUGGLEBEE
Beauty and Fashion Editor

AS WE NEAR the end of the diet series . . . we hope you're still the cheerful little earful and a new eyeful to your colleagues, friends and relations. Which statement spotlights a question from a reader-reducer who writes she's been a "faithful follower" . . . has enjoyed "wonderful results" . . . but is "burning with curiosity."

"Why do you stress milk every day in the diet?" she asks. "I've had more milk with this diet than I've had for a long while."

The latter admission isn't good . . . for milk is a body-builder. For how else would babies grow into adulthood? As grownups we are too willing to leave the milk-drinking to children . . . unmindful of its high quality provision of protein, calcium, vitamins A and G.

While dieting . . . some women have a tendency to become irritable and nervous.

Drinking milk may improve the dispositions of those who drink it . . . we find a beauty angle in everything. But truly the secret in reducing irritability is that milk is one of the best sources of calcium. And there is a definite relation between the amount of calcium in the blood and the individual's disposition . . . and people who have a calcium deficiency not only are subject to poor teeth . . . but are likely to have an irritable nature.

How's your charm rating lately? As we grow older and our physical activity "ain't" and can't be what it used to be . . . the need for calories grows less but not for the protective foods. It may even be greater. For . . . according to the experts . . . nervous energy requires more vitamins than calories. And while taking off pounds . . . a woman needs to protect the nervous energy which self-denial accents.

So milk plays a large and important and protective part in even a dieter's regime. And it does in our today's blue print for the woman who does hard, physical labor.

If you're a factory worker . . . if your daily toil is comparable in the expenditure of physical energy to farm work . . . if you are active all day in a job that demands constant attention to hard work and "back-breaking" physical output . . . your meals must be balanced on the heavy side.

Not fat-producing . . . mind you . . . but meals that are purposely designed to put marrow in your bones . . . good, red blood in your veins . . . and to give you that trite but true vim, vigor and vitality.

Here is blue print for the very active woman:

BREAKFAST: Fresh fruit or fruit juice; enriched or whole wheat bread with butter; whole grain cooked or dry cereal with whole milk; eggs or meat or some other protein food; coffee or milk preferably.

LUNCH: Meat or other protein food, such as fish, eggs, cheese, dried peas or beans, peanut butter; a yellow or green vegetable or a fruit or vegetable salad; bread with butter; fruit or some other simple dessert; milk.

DINNER: Meat, fish or fowl or other protein foods; at least two cooked vegetables, one yellow, one green; fruit, vegetable or green salad; bread with butter; fruit, custard pudding or some other simple dessert; milk, coffee or tea.

It may sound like a heap to eat but your nervous and physical energy requires protective and nutritional body fuel.

In tomorrow's Boston Evening American, we conclude the diet series and print the last two days' menus.

The Correct Thing

By ELINOR AMES

LET'S DANCE! The first dance of the evening belongs to your escort. It is very bad form for a young woman to accept an invitation to dance with another man before she has had her "duty" dance with her escort.

This Cream Keeps Skin Supple All Year Round

THERE'S LOGIC IN A LABEL and love in a tag name. Any woman who owns a top-name designer creation very rarely discusses the quality of the garment . . . the expert workmanship of its dressmaker touch . . . or the high-styling of its lines.

But invariably she'll keep droning it's a so-and-so original . . . as if you should have known it to begin with . . . and with a boastful charm in her voice that's strictly not from hunger. It's only natural . . . it's definitely feminine . . . it's the love of a life . . . for pride is vanity with a one-story foundation.

Perhaps you can't buy this noted designer's creations . . . but her cosmetics are well within the financial limits of of any fastidious woman's purse. But to own one of her beautiful cosmetic jars . . . with her crest and undisputed top-flight signature scrolled across it . . . is like issuing a calling card announcement that you're a woman who appreciates the prestige things in life

And when you do . . . you'll stick out the jar on the most prominent spot on your dressing table for your friends and relatives to glimpse deeply cognizant of your upper-crust likes. Which is by way of introducing you to a blue jar of hand and body cream . . . if you're that kind of a luxury-loving female.

This cream makes no distinction between hands and body skin . . . since its aim is to keep all the skin of your body and hands as smooth as down. Delicately scented and softening . . . it helps keep skin supple and smooth all year round . . . vanishes instantly . . . and forms a sheer, invisible film to help protect against dryness and roughness. Use it over all your body after your bath . . . and each time you wash your hands . . . for the gesture that caresses with loveliness.

For the name of this prestige beauty item, phone the Beauty Dept., LIBerty 4001, or write Ruth Mugglebee, care of the Boston Evening American, inclosing a stamped, self-addressed envelope.

NECKWEAR and hats walk the beauty-fashion road together this spring. This intriguing twosome translates Lily Dache's ingenuity in complementing a completely Victorian venise-bordered bertha collar with a tiny black felt hat trimmed with matching venise-lace roses. Many a simple black dress could be entrancingly transformed with such costume witchery—R. M.

Originality in Seasoning Secret of Popular Soups

By MARTHA LEE, Household Editor

AS LONG AS THE weatherman predicts low temperatures, the problem in cooking is to have new hot dishes that will satisfy hearty appetites. And the answer is often found in a good-flavored chowder or a substantial soup.

When seasoned right and served piping hot, soup makes an appetizing meal for the most critical family. Originality in seasoning will do much to change the flavor of the soup each time it is served. Get variety by choosing among onion, celery leaves, pepper corns, bay leaf, parsley, sweet basil, thyme and any of your other favorite herbs.

You can make a complete meal from a bowl of rich chowder, if you serve with it plenty of crisp crackers, a cool salad, and some simple dessert.

CORN CHOWDER

1 2-in. square fat salt pork
1 large onion, shred
2 lbs. pared potatoes (4 cups diced)
2 cups boiling water
1 12-oz. can whole grain corn (1 2-3 cup)
4 cups milk — *2 tbsp. salt*
⅛ tsp. pepper
⅓ tsp. paprika

Cut salt pork into ½-inch cubes and brown well in large saucepan. Add onion and cook tender. Add diced potatoes and water, cover, and cook until potatoes are tender. Add corn, milk and seasonings. Heat and serve. Makes 6 servings as a main dish.

OYSTER BISQUE

1 pint oysters — *4 cups milk*
1 slice onion — *1 bay leaf*
1 stalk celery, chopped
1 sprig parsley
1-3 cup butter or margarine
1-3 cup flour — *¾ tsp. salt*
⅛ tsp. pepper

Drain oysters and chop. Heat oysters with drained liquor just to boiling point. Force oysters and liquid through a sieve. Scald milk with onion, bay leaf, celery, and parsley. Melt butter, stir in flour, salt, and pepper, and when well blended add strained scalded milk slowly, stirring constantly over low heat until mixture boils. Add pureed oysters, and season with more salt and pepper if necessary. Reheat and serve. Makes 6 servings.

Many people are under the impression that all homemade soup takes hours of cooking. Here are two quick, delicious and inexpensive creamed vegetable soups for the family's winter meals. The secret of speed is to grate or chop the raw vegetables so they need only brief cooking.

QUICK TURNIP SOUP

Enough quick turnip soup is made to serve six people by heating 1 quart of milk in a double boiler with a halved onion for seasoning. Then thicken the milk by stirring in 1 tbsp. of flour blended with 2 tbsp. fat. Finally, add 2 cups of grated raw turnip and 1 tsp. fat. Cook about 10 minutes until the turnip is tender. Remove the onion and serve immediately.

CREAMED VEGETABLE SOUP

For creamed mixed vegetable soup, heat 1 quart of milk in a double boiler. While it heats, cook 2 tbsp. each of finely chopped turnip, carrot, onion and celery in 2 tbsp. fat for 10 minutes. Stir 1 tbsp. of flour into vegetables. Then add the hot milk gradually, and finally salt to taste. Cook 10 minutes before serving.

PREPARED SOUPS

Prepared soups are good also because they are made of vegetables and meats of the highest quality, and an ingenious and exacting hand is used in their seasonings. If you like your foods to show the evidence of your own ingenuity when you bring them to the table, you might combine two of the soups to give a brand new tantalizing blend of flavor. For example, a can of cream of mushroom soup heated with a can of chicken soup makes mushroom soup, southern style. It is a combination that gives a meal real distinction. A can of cream of spinach soup combined with a can of cream of mushoom soup is another good choice. A third combination is made with canned corn chowder and cream of tomato soup.

Birthday Horoscope

By FRANCES DRAKE
Friday, Feb. 1, 1946

IF TODAY IS YOUR BIRTHDAY—You are quiet, unobtrusive, usually patient. Not always as ambitious or persistent for success as should be. Keep urging self forward for the top of the ladder can be the true Aquarian's. Adhere always to high ideals, have only worthy associates. Dare to venture for fresh gains, and don't lose heart if immediate success doesn't show. Talented, magnetic; guard against laziness. Birthdate: Victor Herbert, famed music composer; Clark Gable, actor.

Distributed by King Features Synd., Inc.

LUCKY NUMBER—93.
LUCKY COLOR—Hazel.

Russia Eases Iran Control

TEHRAN, Feb. 1 (AP)—A source close to Premier Ahmed Qavam es Saltaneh announced today negotiations already were under way for opening direct discussions between Iran and Russia on the Azerbaijan dispute.

Meanwhile, a further relaxation in Russia's control over entry into Azerbaijan, where Iranian troop reinforcements have been barred, was announced today.

The Iranian ministry of agriculture said the Russian commandant in northern Iran had issued a permit for the Iranian locust control commission to enter Azerbaijan. Russian control of railways in northern Iran was relinquished to the Iranian state railways earlier this week.

Victory Garden

LINDSBORG, Kan., Feb. 1 (AP)—Anna Dahlsten is about ready to harvest a tomato crop from her geraniums.

She potted geraniums last fall and apparently got a tomato seed mixed in. Today the "geranium" plant is three feet tall and has two large tomatoes.

EXPLOSIVES NEAR WAR TRIAL

NEW YORK, Feb. 1 (INS)—A London radio broadcast heard by NBC said today 100 pounds of explosives and two five-foot torpedoes had been found by U. S. soldiers within a mile of the Nuernberg war crimes court house.

WAFFLES are Wonderful on a Frosty Morning

"Breakfast Blues" disappear at the sight of crisp, golden brown waffles. Serve this favorite treat often. Easy with Duff's.

Duff's WAFFLE MIX — Guaranteed by Good Housekeeping — JUST ADD WATER

A PRODUCT OF AMERICAN HOME FOODS, INC.

SUPER A&P MARKETS

Our bakery feature this week!
RAISIN POUND CAKE — JANE PARKER 1 LB CUT 28c
PEACH FILLED COFFEE CAKE 14 OZ CAKE 25c
DINNER ROLLS PKG OF 8 12c

Buy a Winner! MARVEL Enriched BREAD — 26 OZ LOAF 13c

Our Own BLACK Tea ½ LB PKG 29c
Grapefruit Juice 46 OZ CAN 29c
Pork & Beans CONQUEROR 15½ OZ CAN 9c
Fancy Peas Plymouth Maid NO. 2 CAN 18c
Macaroni or SPAGHETTI ANN PAGE 8 OZ PKG 6c
Mello-Wheat FARINA-Ann Page—28 OZ 15c
Pancake Flour SUNNYFIELD 20 OZ PKG 7c
A&P GOLDEN SWEET Corn NO. 2 CAN 12c
Wyandotte CLEANSER CAN 8c
Dazzle Bleach quart 36c HALF GAL. 29c
Ketchup VAN CAMP'S 14 OZ BOT 15c
Deviled Meat Armour's CAN 3¼ OZ 6c
Vanilla Extract Ann Page 2 OZ BOT 25c
Cake Flour SUNNY-FIELD 44 OZ PKG 20c
Iona Cocoa 1 LB CAN 9c
Clapp's STRAINED FOODS 3 JARS 23c
Clapp's CHOPPED FOODS JAR 11c
Clapp's CEREAL FOOD 2 8 OZ PKGS 27c
Clapp's INSTANT OATMEAL 2 8 OZ PKGS 25c
Sultana Mustard 1 LB JAR 9c

Nectar ORANGE PEKOE LIGHT Tea ½ LB PKG 34c
Mazda 25, 30, 40, 60W tax incl. LIGHT BULBS EACH 11c
Mazda 75 & 100 Watt tax incl. BULBS EACH 16c
Sunbrite Cleanser CAN 5c

NOW . . . MORE THAN EVER
AMERICA'S GREATEST COFFEE VALUE!
BOKAR COFFEE 2 1 LB BAGS 51c
Vigorous & Winey
Red Circle COFFEE 2 1 LB BAGS 47c
Eight O'Clock 2 1 LB BAGS 41c

CASHMERE BOUQUET SOAP 3 CAKES 27c

OXYDOL LARGE PKG 23c "When Available"
IVORY SNOW LARGE PKG 23c "When Available"
DUZ "DOES EVERYTHING" LARGE PKG 23c "When Available"
CRISCO VEGETABLE SHORTENING 1 LB JAR 24c 3 LB JAR 68c "When Available"

THE GREAT ATLANTIC & PACIFIC TEA CO.

THERE'S NONE BETTER!

NO FINER FOR BABY . . . NO BETTER FOR YOU!
New, improved White House Evaporated Milk contains 400 U. S. P. units of vitamin D3 per pint . . . the sunshine vitamin. And, it's sterilized and homogenized, too. Buy it for baby . . . use it for all other milk needs . . . cooking, baking, creaming soups and sauces.
EACH PINT CONTAINS 400 U. S. P. UNITS OF SUNSHINE VITAMIN D3

Extra Milk FOR YOU — 4 14½ OZ. CANS 35c

A&P SUPER MARKETS

Come to A&P . . . get choice Fresh Fruits and Vegetables to brighten your winter table. A&P rushes these fresh to you vitamin-rich at the peak of flavor and goodness.

TOMATOES SELECTED FANCY RIPE CELLO PKG 29c
CELERY WHITE CRISP TENDER 2 BCHS 29c
NEW CABBAGE CRISP, FIRM HEADS LB 5c
CARROTS CRISP TENDER YOUNG WESTERN 2 BCHS 17c
LEMONS CALIFORNIA LARGE SIZE JUICY 5 FOR 15c
D'ANJOU PEARS RIPE TASTY 2 LBS 33c
GRAPEFRUIT LARGE SWEET JUICY NO SUGAR NEEDED EA 7c
ORANGES Juicy Florida—Extra Lg. Size 150's DOZ 49c

FRESH CORN OFF THE COB
NIBLETS WHOLE KERNEL CORN 12 OZ CAN 14c

QUICK FROZEN FOODS
Chicken A-LA-KING BIRDS EYE 11 OZ PKG 69c
Baked Beans FRIENDS 16 OZ PKG 15c
Apricots SPARKLETT 16 OZ PKG 25c
Chicken Chop Suey My Favorite 16 OZ PKG 29c

A NEW SERVICE AT A&P SUPER MARKETS

CUT Chickens

BUY THE PARTS YOUR FAMILY LIKES BEST . . .
Fancy, native milk-fed young chickens . . . Tops in taste and nourishment. Serve broiled, southern fried or bake Maryland style.
BREASTS TO BROIL or FRY EA. 8 to 10 OZ. LB 73c
LEGS TO BROIL or FRY EA. LEG 5 to 6 OZ. LB 67c
WINGS TO BROIL or FRY APPROX. 2 OUNCES EACH LB 37c
LIVERS TO BROIL OR SAUTE HALF POUND 39c
GIBLETS FOR STEW LB 33c
BACKS-NECKS SOUP STOCK LB 17c

LOWEST PRICES THIS YEAR!
FRESH EGGS
LARGE SIZE 43c DOZEN | MEDIUM SIZE 35c DOZEN
OUR BEST SUNNYBROOK STRICTLY FRESH GRADE A

LARGE FOWL FANCY GRADE A MILK FED 4 TO 6 POUNDS LB 42c
CHICKENS ROASTING FANCY GRADE A 4 TO 5 POUNDS LB 45c
TURKEYS Fancy Grade A Pilgrim up to 20 pounds—LB 52c 20 lbs & over LB 47c
SAUSAGE MEAT LEAN, FRESH PORK LB 37c
LUNCHEON MEAT 6 LB TIN 2.34
Salt Pork DRY FAT BACK LB 18c
Bologna "or" MINCED Ham LB 31c
Frankfurts SKINLESS LB 37c
Cod Fillets FANCY SKINLESS LB 36c
Mackerel FANCY CAPE LB 17c
Salmon Fancy Silver Sliced—LB 41c Pieces LB 33c

All prices subject to market changes. We reserve the right to limit quantities.

Sally Rand and Her Fans Big Hit at RKO-Boston

By MARY X. SULLIVAN

Sally Rand who has stayed in the $2000-plus weekly brackets longer an any performer of her type, headlines the bill at the Keith-Boston this week, with her famous fan dance, but minus the bubbles. (The Rand balloons "went to war" and are not yet obtainable.)

Sally has not changed her dance, which is mainly a graceful moving about and manipulation of two large feather fans, done in a blue spot to the strains of Debussey's "Claire de Lune." Despite its near-nudity glimpses, it remains a far cry from a burlesque strip number. Miss Rand's dancing is definitely art.

More to the taste of some of the teen-agers, however, was the Slam Stewart trio, as good a jazz aggregation as we have heard in many moons. With Stewart, formerly of Benny Goodman's band, at the bass fiddle, Billy Taylor at the piano and Harold West on the drums, they give out with some wonderful rhythms.

Another hit on the excellent bill was Paul Winchell, ventriloquist, with his dummy, Jerry Mahoney, who must have Charlie McCarthy worried.

Ray Heatherton sings several songs very pleasantly and emcees the show with rare good taste. Barr and Estes, in some amusing dance caricatures, rounds out the bill.

On the screen the Manhattan-banned "Scarlet Street" is held over. This is a screen drama which pulls no punches, featuring Joan Bennett, Edward G. Robinson and Dan Duryea.

Copyright, 1946, King Features Syndicate, Inc.

"It's only me, Dear. I just wanted to see if the ladder was good and strong!"

Swamp Depots In Clothing Drive

In their 10-day drive to aid the Victory Clothing Collection, Boston's 100,000 school children brought approximately 500,000 garments to the 182 schools participating, Dennis C. Haley, assistant superintendent of schools, reported today.

Because of last minute contributions, a final estimate on Boston's war relief clothing campaign will be delayed several days, Edward J. Hyland, Greater Boston drive chairman said.

He reported a surge of contributions in the last week swamped local depots as fast as they were cleared.

Harrison Celebrates 40th Year on Stage

Robert Harrison, who is appearing in the Colonial Theater's "Deep Are the Roots," is celebrating his 40th year on stage. He first was seen in "Captain Debonnaire," and has since appeared in 573 roles with such footlight "names" as Helen Hayes, Martha Scott, Paul Robeson, the senior Tyrone Power, Maude Adams, Otis Skinner, Laurette Taylor, Eva Le Gallienne and Lillian Gish.

'The Stork Club' On Modern Screen

Betty Hutton and Barry Fitzgerald and their thoroughly amusing shenanigans make "The Stork Club" seem like what it ain't . . . really slick stuff. This tuneful musical comedy is now showing on the Modern screen. The Penny Singleton - Arthur Lake co-starrer, "Life With Blondie," is the co-feature and worth entering.

Steinbeck Drama By Tufts Cast

Three P's, Tufts College dramatic society, will give three performances of John Steinbeck's drama, "Of Mice and Men," at next Tuesday, Thursday and Saturday evenings at 8:30 in Jackson Gymnasium. John R. Woodruff, acting head of the department of drama and speech, is directing. The cast, composed largely of returned veterans, will take the play on the road with one engagement scheduled for Cushing General Hospital.

PRINCE ERIC COMING HERE

COPENHAGEN, Feb. 1 (INS)—Prince Eric, cousin of King Christian X of Denmark, was reported preparing to leave with his daughter Alexandra for a stay of several months in the United States.

SALE — Worsteds and high quality woolens
Smart Worsted SUITS
TOPCOATS
OVERCOATS
Also: TUXEDOS SPORT CLOTHES And PANTS
$14.95 UP
GEORGE'S
42 SHAWMUT Avenue
2 BLOCKS FROM MET.

CASH FOR DIAMONDS
TURN IDLE DIAMONDS INTO WORKING DOLLARS
Banks, lawyers, trustees, private persons depend on our 61-year reputation as New England's great DIAMOND HOUSE. Finest prices paid for DIAMOND Rings, DIAMOND Bracelets, DIAMOND Watches, DIAMOND Jewelry and OLD GOLD.
COMPARE OUR BIDS
CASH AT ONCE
WASHINGTON Jewelers
365 Washington St., Boston
NEAR BROMFIELD ST.

GG GARDNER GRILL
FOR Dinner OR Luncheon
Tempting menus . . . delicious food . . . a genial atmosphere and moderate prices
Bar
Choice imported and domestic liquors...over 20 leading brands of Scotch
FREE PARKING
HOTEL GARDNER
Mass Ave at Norway St.... COM 3110

TOTEM POLE
Norumbega Park—Auburndale
DANCING TONITE and every FRIDAY & SATURDAY

STARTS SUNDAY FOR ONE WEEK ONLY
Milt BRITTON AND HIS ORCH.
RIO 76 WARREN ST. LIB 0122
PARTIES AND BANQUETS

Morning Glory 2 Smash Hits
Katharine HEPBURN
Too Many Girls
EDDIE BRACKEN LUCILLE BALL
Also HITLER LIVES
MAJESTIC

RITZ BROS. in STRAIGHT-PLACE & SHOW
plus LAFFMOVIE SHORTS
LAFFMOVIE
ALWAYS SOMETHING GOING 9 A.M. to 11 P.M.
THE OLD HOWARD
BURLESQUE at 12-2:45-8:30 Sats. 12-2-45-7:15-10 P. M.
MIKE SACHS JAI LETA TRUDINE JACK LAMORT
Midnite Show Friday
BARRY JACOBS-LINDA LYNN 30 Gorgeous Girls—Cast 60
Best Mus. See Lee Fo-Lee Ascot-Cell Vee Bell

GLOBE Burlesque
3 BURLESQUE SHOWS DAILY 12-2:45-8:30
VALERIE PARKS HANK HENRY BEVERLY LANE DICK RICHARDS Melanie LaBEAU Marvin HARRON
30 FOLLIES GIRLS—CAST OF 60
Next Sun. BM. Elinda Watson-Bill Sachs-Nan Hyatt

RIALTO THEATRE OPEN ALL NIGHT
SCOLLAY SQ.

TRANS LUX
"Kennel Murder Case"—V. Powell | "Flying Serpent" E. Lewis - E. Tessa

The Unusual Eating Place
Certi-fried HAM-n-EGG
The bite that's rite— mornin', noon and nite!
OPEN FROM MORN TO DAWN
225 TREMONT ST. BOSTON
Next to Majestic Theatre

COM. 8900 COPLEY TERRACE Home of Jazz
36 HUNTINGTON AVE.
COMING SUNDAY, FEB. 3rd
NITELY and SUNDAY from 7 p. m.
JOE MARSALA and his band featuring ADELE GIRARD
World's Greatest Jazz Harpist
Final Week: Max Kaminsky—Frankie Newton—Pee Wee Russell

NEIGHBORHOOD DAILY MOVIE DIRECTORY

ARLINGTON
REGENT — ERROL FLYNN "OBJECTIVE BURMA" — AKI. 1197 — Mat. 2-Eve. 8 — COREY ISLAND HONEYMOON — KENMORE SQ. - BACK BAY
KENMORE 0778 — Joan Crawford-Jack Carson "Mildred Pierce" — Shown 2:40-6:00-9:30 — J. Falkenberg "Gay Senorita"
STRAND — HUNTINGTON AVE. COM. 4000 — CHARLES LAUGHTON-RANDOLPH SCOTT "CAPTAIN KIDD" Also "BEHIND CITY LIGHTS"
Nat. Mat. 1 Hour Comedies and Serial
SOUTH STATION
STRAND — The STORY of FATHER CUVTEN — 2½ HOUR PROGRAM — U.S. GRIMM, MEAT PLANTS — U-NO-MEETS HIGH TEA — GRAVEYARD OF GRANANY, Nova — INSIDE WORKING STORY DURING WAR
BROOKLINE
COOLIDGE CORNER Cont. from 1 P. M. — Feature Shows 2:35-6:00-9:30 — Van Johnson-Lana Turner-Walter Pidgeon "WEEKEND AT THE WALDORF" — Lon Chaney, Jr. "STRANGE CONFESSION" Kiddies' Laff & Stage Show Sat. Morn. 10-15
BROOKLINE Continuous from 1:00 P. M. — Geraldine Fitzgerald "UNCLE HARRY" "DALTONS RIDE AGAIN" — Today: Ladies' Dinnerware
CAMBRIDGE
UNIVERSITY KIR. 4580 — Alice FAYE — Dana ANDREWS — Linda DARNELL — FALLEN ANGEL — People Are FUNNY
CHILDREN'S MOVIE SAT. 10 A. M. Bill Boyd "THE EAGLE'S BROOD" Also "PHANTOM RIDER" No. 7
LECHMERE "Zombies on Broadway" — Gary Cooper "ALONG CAME JONES"
THOMPSON SQ. — Constance Bennett-Gracie Fields 'PARIS UNDERGROUND' 'Rhythm Roundup' Goodwill Awards Tonite
DEDHAM
COMMUNITY "TWICE BLESSED" — Betty Grable-J. Payne "DOLLY SISTERS"
DORCHESTER
DORCHESTER GEnva 9700 — Fiddle Bracken-V. Lake "BRING ON THE GIRLS", Hd. Tales "SOAKLET CLUB" — Sat. Mat. 1:00—Latest Western
ADAMS GEnva 2050 CONTINUOUS — Roddy McDowall-Preston Foster "THUNDERHEAD" — Chas. Starrett "OUTLAWS OF ROCKIES" Children's Show Saturday at 11 A. M.
DORCHESTER - MATTAPAN
MAGNET CONT. MATTAPAN — BETTY GRABLE Dolly Sisters — Richard Conte "THE SPIDER"

EVERETT
CAPITOL DAILY 1:30-7:45 — Constance Bennett "Paris Underground" — "Daltons Ride Again" | PARK — John Garfield "PRIDE OF THE MARINES" — The Voice of the Whistler
MALDEN
GRANADA CONT. • SAT. 7654 — 1:30-11 • Free Parking — J. Jones "LOVE LETTERS" J. Cotten Also co-feature "MEXICANS"
STRAND AFTERNOON 1:45 EVE. 6:45-8:10 — Star Cast (Color) 'FRONTIER GAL' Plus DANNY DAY
MYSTIC SAT. 1:45 • SAT. 7654 — EVE. 7:00 • Free Parking — B. Fitzgerald 'And Then There Were None' Allan Jones "Senorita From the West"
ORPHEUM Mat. 1.45 • Eve. 7-11 — SAT. SUN., HOL. CONT. — James Warren "WARDENS OF THE WASTELAND" Richard Dix "VOICE OF THE WHISTLER"
AUDITORIUM MAT. 1:45 EVE. 7:45 — Alice Faye-D. Andrew "FALLEN ANGEL" Lon Chaney "PILLOW OF DEATH"
MAPLEWOOD MAT. 1:45 EVE. 7:50 — Chas. Laughton-Rand. Scott "Captain Kidd" also Roy Rogers "Along the Navajo Trail"
MEDFORD
MEDFORD SQUARE — HYde 2800 — Tom Neal-Barbara Hale "FIRST YANK INTO TOKYO" "CAPT. TUGBOAT ANNIE" — HYde 1000 Betty Grable "DOLLY SISTERS" "THE SPIDER"
NORTH STATION
LANCASTER CONT. DAILY LAF. 4056 — Abbott & Costello "In Hollywood" — Scotland Yd. Inv.
REVERE
REVERE-BOULEVARD — DONALD COLMAN — "PRISONER OF ZENDA" — Plus 2 — "ADVENTURES OF TOM SAWYER"
SOMERVILLE
TEELE SQ. SOMERVILLE BROADWAY — "A Bell For Adano" "The Great Mike" | "Conflict" also "Horn Blows at Midnight" | "Pride of the Marines" also "Young Ideas"
SOUTH END
NATIONAL HAN. 2500 Cont. Daily — Pat O'Brien-Ellen Drew "MAN ALIVE" Joseph Schildkraut "THE CHEATERS"
WATERTOWN
WATERTOWN SQ. WAT. 2720 — Dorothy Lamour "MEDAL FOR BENNIE" Thos. Mitchell "WITHIN THESE WALLS"
WINCHESTER
WINCHESTER Mat. 1 P. M. Eve. 6:30 Cont. — Abbott & Costello "IN HOLLYWOOD" E. McDonald-E. Sanders "PICTURE OF DORIAN GRAY"
WINTHROP - EAST BOSTON
WINTHROP AND STATE — James Craig "Dangerous Partners" "Kid Sister" | ORIENT PALACE — Minna Wooley "Molly and Me" "Gentle Annie"

Walter Brennan Steals 'Dakota' Acting Honors

By PEGGY DOYLE

That old scene-stealing hometown boy, Walter Brennan, is at it again. On Paramount and Fenway screens currently, he is giving another of his priceless performances. It is in the John Wayne-Vera Hruba Ralston co-starrer, "Dakota."

"Dakota" has a stock Western plot but Republic's associate producer-director Kane has given it a generous production, an adaptation by Hollywood's ace scripter, Howard Estabrook, a pair of stars and a trio of starring supporting actors to yank it out of the run-of-the-mill department.

VERA HRUBA RALSTON

Wayne, one of the handsomest Westerners in the picture business (he was actually born in Winterset, Ia.), is also at his convincing best in this latest outdoor job. And that goes for Vera Hruba Ralston, who glided into pictures on a magic pair of silver skates, experienced some uncertainty when she faced her first screen audiences without them and now is at ease and is competent as well as charming.

As the young couple gone west to wheat-raising Dakota, where Vera's father is planning to extend his railroad, they are duck-soup for a couple of bad-men upon arrival.

Ward Bond, smooth and likable, and "Big Mike" Mazurki, the former All-America with a genuine talent for acting, are first-rate as the baddies. Bond, feigning a magnanimous concern for the farmers, is secretly planning to outsmart them by grabbing their land and cashing in on its rail-bed potentialtities.

There are several killings, some spectacular scenes of flaming wheatfields, gunfights and riverboat Capt. Bernnan's own demolition of his consarn, blanketty-blank boat. This last sequence is no minor bit of action with the bellowing, roaring, damnation-minded Brennan consigning to tarnation the boat he has loved and fought with like a wife down the years.

Just Brennan alone is worth the price of admission. His is a lulu of a performance.

GETS BAD NEWS — Father O'Malley (Bing Crosby) learns that one of his favorite pupils in "The Bells of St. Mary's" is not to be graduated. This heart-warming comedy drama dealing with the tribulations and triumphs of a group of parochial schools nuns is now in its sixth week on Keith Memorial screen.

Movie Clock

KEITH MEMORIAL — "Bells of St. Mary's," 10:05, 12 50, 3:40, 6 25, 9 15.
RKO-BOSTON—"Scarlet Street," 10 15 1:10, 4.10, 7.05, 10.05. Stage show, 12 3, 6, 9.
METROPOLITAN—"Leave Her to Heaven," 9:30, 12 25, 3.25, 6.20, 9 20; "Son of Mexico," 11.20 2:20 5 15, 8 15.
ORPHEUM—"Spellbound," 10, 12.20, 4:50, 5:15, 10.
STATE—"Spellbound," 11:30, 2.05, 4:45, 7:20, 10.
PARAMOUNT — "Dakota," 9 30, 12 2:30, 5, 7.30, 10; "Hit the Hay," 10 [illegible] 1:[illegible] 3 55, 6 25 8 55.
FENWAY—"Dakota," 10 20 1 50 4 [illegible] 6 50, 9 30; "Hit the Hay," 12 45, [illegible] 5 50, 8 20.
OLYMPIA—"San Antonio," 9 10, 12 10 3 15, 6 15, 9 20; "Red Dragon," 11, [illegible] 5 05, 8 10.
SCOLLAY—"San Antonio," 11 25, 2 [illegible] 5 25 9 10; "Red Dragon," 10 15, 1 [illegible] 4 50 8 15.
SOUTH STATION—The Story of Father Cavtan, On Guard, and other shorts and newsreels. Continuous.
OLD SOUTH — "Housekeeper's Daughter," 9 30 12 33 3 36 6 [illegible] 10 [illegible] "Power's Girl," 10 50 1 [illegible] 5 [illegible] 8 [illegible]
CAFFMOVIE — "Straight, Place and Show," 9 47, 11:53, 1:59 4.05, 6 11, 8 1[illegible] 10 23. Other fun features.
MAJESTIC — "Morning Glory," 12 [illegible] 3 [illegible], 6 37, 9 51; "Too Many Girls," 10 17, 1 51 4 45 7 59.
GAYETY—"The Art of Love," 9 50 12 50, 3 [illegible], 6 50, 9 55. "Bedroom Diplomat," 2 20 5 20, 8 20.
TRANS-LUX—"Flying Serpent," 10 45, 1:05, 3 25, 5 40, 8 05 10 25. "Kennel Murder Case," 9 30, 11 50, 2 10, 4 [illegible] 6 50 9 10.
EXETER — "And Then There Were None," 3 10, 6 20, 9 3[illegible]; "People Are Funny," 1 45 4 55, 8 05.
TREMONT AND OLD SOUTH— "Housekeeper's Daughter," 9 30 12 [illegible] [illegible] 6 [illegible], 10 08. "Power's Girl," 1[illegible] [illegible] 5 04 9 21.
UPTOWN — "And Then There Were None," 2 45, 6 05 9 25 "Frontier Gal" [illegible]
1:15 4:35, 8.
BEACON—"Bewitched," 9 37, 12, 2 53, 5 37, 8 22; "Twice Blessed," 10 45, 1.20, 4:13, 6 58, 9 43.
GLOBE—"Wing and a Prayer," 10 [illegible] 6 23. "Sweet and Low-Down," [illegible] Burlesque, 12, 2 45, 8 30.
HOWARD—"Out Of This World," [illegible] 5 05. "Medals for Benny," 10 [illegible], 6 4[illegible] Burlesque 12, 2.45 8 30.
MODERN — "The Stork Club," 9 20, 12 20, 3 20, 6 20 9 20. "Life With Blondie," 11 2, 5 8.
CASINO "The Spider Woman," [illegible] "Pardon My Rhythm," 10 [illegible] Burlesque 12 2 30 8 30.

RKO KEITH MEMORIAL
6th GREAT WEEK!
BING CROSBY INGRID BERGMAN in LEO McCAREY'S "The Bells of St. Mary's"
JOHN KILEY at the ORGAN — Every Night

RKO BOSTON
2nd BIG WEEK!
Edw. G. ROBINSON Joan BENNETT DAN DURYEA
SCARLET STREET
Plus! ALL NEW STAGE SHOW
SALLY RAND
SLAM STEWART and The LITTLE BAND | PAUL WINCHELL
RAY HEATHERTON

Opera House Eves. 8:30 MATS. TOM'W and Wed
HARRY BLOOMFIELD Presents
JAN KIEPURA and MARTA EGGERTH
CHOPIN'S MUSICAL HIT—DIRECT from BDWY.
"Polonaise"
BOIS • BANNISTER • OLMSTED • DENNIS and BETTY KEAN

WILBUR LAST 3 TIMES | EVES. 8:30 | LAST MAT. TOM'W
CRESCENDO
A Murder with Music
by RAMON ROMERO & HARRIET HINSDALE
RALPH MORGAN • NANCE O'NEIL
Musical Theme by SIGMUND ROMBERG

SHUBERT LAST 3 TIMES | EVES. 8:30 | LAST MAT. TOM'W
MARY MARTIN
in A Love Story With Music
"Lute Song"
McKay MORRIS • Helen CRAIG • Clarence DERWENT • Augustin DUNCAN
Rex O'Malley • Mildred Dunnock • and YUL BRYNNER

PLYMOUTH EVES. 8:30 Mats. Tom'w AND THURS
POP. PRICED MAT. TOM'W!
ALFRED de LIAGRE JR presents JOHN van DRUTEN'S Comedy
the Voice of the Turtle
HARVEY STEPHENS • LOUISA HORTON • PEGGY FRENCH

WILBUR 2 WKS. BEG. Monday Night
KATHARINE CORNELL
In Association with GILBERT MILLER presents
Antigone and the Tyrant
By JEAN ANOUILH
Adapted by LEWIS GALANTIERE
with CEDRIC HARDWICKE
Staged by GUTHRIE McCLINTIC
Seats Today Eves. $1.20 to 3.60; Wed.-Sat. Mats. $1.20 to 3.00 (Tax Inc.)

SHUBERT • 10 DAYS ONLY Thurs. FEB. 7
RAY BOLGER
in a New Revue
"Three To Make Ready"
Staged by JOHN MURRAY ANDERSON
Seats Today Opening Night & Fri. & Sat. Eves. $1.20 to 4.80; Even (Mon. to Thurs.) $1.20 to 4.20; Wed. Mats. $1.20 to 3.00; Sat. Mats. $1.20 to 3.60 (Tax Incl.)

COLONIAL—Tonight at 8:30
MATS. WED. & SAT. 2:30
THE NATIONAL COMPANY of BROADWAY'S CURRENT DRAMATIC SMASH HIT
"GO SEE IT!" —WALTER WINCHELL
DEEP ARE THE ROOTS
EVES. $3.00, 2.40, 1.80, 1.20 MATS. $2.40, 1.80, 1.20 (TAX INCL.)

Aaron Richmond presents
HEIFETZ
Sun. Aft., Feb. 10, in Symphony Hall
FEW SEATS LEFT $1.80 $2.40 $3
Youngest Star of the Metropolitan Opera
PATRICE MUNSEL
Fri. Eve., Feb. 15, at 8:30

BEACON
PRESTON FOSTER-GAIL PATRICK "TWICE BLESSED"
EDMUND GWENN-"BEWITCHED"

HELD OVER! 2nd SMASH WEEK!
GAYETY
CONTINUOUS 9 A.M. TIL 11 P.M.
ADULTS ONLY!
2 SPICY, SAUCY, SASSY COMEDIES
LEARN TO LOVE WITH FINESSE IN THE PARISIAN MANNER
DANIELLE (VIRGIN BRIDE) DARRIEUX
"The ART of LOVE" with ALBERT PREJEAN
IT'S Smart AND GAY... THE Smooth PARISIAN WAY
THE BED-ROOM DIPLOMAT with REGINALD GARDINER
Added: "The BIRTH of LIFE" IT HAPPENS BEFORE YOUR VERY EYES!

CASINO BURLESK
44 HANOVER ST. OFF SCOLLAY SQ. LAF. 6786
BURLESK'S BEST
QUEEN OF SHAKE! PEACHES
AIR CORPS SWEETHEART MARY LANE
BOSTON'S FAVORITE STEVE MILLS
ENCHANTRESS LEAH WAKEFIELD
also PAT DALEY, AL PHARR • HARRY STRATTON, VICKI SHANNON • JANE COOPER
NEXT FRIDAY THE GIRL WITH THE DIAMOND MASK!
SAT. POLICY 4 Shows! 12:00 2:30 7:15 10:00
MIDNITE SHOW TONITE AND EVERY FRIDAY

LOEW'S STATE and ORPHEUM
Doors Open: Orpheum 9 15—State 11 15
2nd Smash Week!
INGRID BERGMAN GREGORY PECK
in ALFRED HITCHCOCK'S "SPELLBOUND"
PLUS "FALA AT HYDE PARK" Latest News of the Day
Yes! the BIG ones come to LOEW'S

EXETER
BARRY FITZGERALD JUDITH ANDERSON WALTER HUSTON
• AND • THEN • THERE • WERE • NONE
JACK HALEY HELEN WALKER
PEOPLE ARE FUNNY
SUNDAY WEEK-END AT THE WALDORF

UPTOWN Hunt. & Mass. Aves. Very Popular Prices
BARRY FITZGERALD-WALTER HUSTON
And Then There Were None
"FRONTIER GAL"
YVONNE DeCARLO ROD CAMERON

HOUSEKEEPER'S DAUGHTER starring Joan BENNETT
POWERS GIRL
OLD SOUTH & TREMONT

M&P THEATRES MOVIE GUIDE

METROPOLITAN
Doors Open 9:15 a.m. First Show 9:30 a.m.
2nd WEEK
Leave Her To Heaven
by Ben Ames Williams in TECHNICOLOR
GENE TIERNEY • CORNEL WILDE • JEANNE CRAIN
Plus 2nd Hit "Song of Mexico"
STARTS THURS. RAY MILLAND JANE WYMAN "THE LOST WEEKEND"
Plus 2nd Hit, "HOW DO YOU DO?"

PARAMOUNT AND FENWAY
JOHN WAYNE VERA HRUBA RALSTON WALTER BRENNAN "DAKOTA"
CO-HIT JUDY CANOVA ROSS HUNTER "HIT THE HAY"
WASH. ST. OLYMPIA AND SCOLLAY
ERROL FLYNN "SAN ANTONIO" ALEXIS SMITH
"THE RED DRAGON" SIDNEY TOLER as CHARLIE CHAN
MODERN
BETTY HUTTON "STORK CLUB" BARRY FITZGERALD
CO-HIT "LIFE WITH BLONDIE" ARTHUR LAKE

— CLEVELAND CIRCLE —
CIRCLE LON. 4040. Mat. 1.30-Eve. 7.30
Chas. Boyer "CONFIDENTIAL AGENT" L. Bacall
Jack Haley "PEOPLE ARE FUNNY" H. Walker
— ALLSTON —
ALLSTON 1 45 & 7 45 STA. 4410
Betty Grable John Payne "THE DOLLY SISTERS"
Adele Mara "TIGER WOMAN"
— ALLSTON-JAMAICA PLAIN —
Capitol-Jamaica 1:30 & 7:45
Betty Hutton Barry Fitzgerald "STORK CLUB" "South of Rio Grande"
Van Johnson Lana Turner "Week End at Waldorf" Jack Haley "Sing Your Way Home"
— CAMBRIDGE —
CENTRAL SQ. TRO 7900 M 1 45-E 6 30
Betty Hutton B. Fitzgerald "THE STORK CLUB"
B. Karloff "ISLE OF THE DEAD"
HARVARD KIR. 4663 Mat. 2 Eve. 7:45
Hedy Lamarr Robert Walker "Her Highness & The Bellboy"
J. Craig "Dangerous Partners"
— CHELSEA —
BROADWAY Che. 2770. Mat. 2 Eve. 7 30
B. Stanwyck "CHRISTMAS IN CONNECTICUT"
Cora Sue Collins "YOUTH ON TRIAL" [illegible]
OLYMPIA CHE. 3861. Mat. 2 Eve. 7 30
Alice Faye-Dana Andrews "FALLEN ANGEL"
Jack Haley-Helen Walker "PEOPLE ARE FUNNY"
— DORCHESTER —
CODMAN TAL. 4040. Mat 1 30 Eve 7 45
Alice Faye Dana Andrews "FALLEN ANGEL"
"PEOPLE ARE FUNNY" Jack Haley
FIELDS TAL. 3200. M. 1.45-E. 6.50 8 15
"CONFIDENTIAL AGENT" C. Boyer-L. Bacall
"SING YOUR WAY HOME" Jack Haley
FRANKLIN TAL. 5900. M. 1 30 E. 7.45
Alice Faye "FALLEN ANGEL"
"PEOPLE ARE FUNNY" Jack Haley
LIBERTY TAL. 5580. Mat. 1:45 Eve. 7.45
Two Outstanding Revivals
Janet Blair "MY SISTER EILEEN"
Bing Crosby "PENNIES FROM HEAVEN"
MORTON GEN. 6300 Mat. 1:30-Eve. 7.45
Lana Turner "WEEKEND AT WALDORF" G. Rogers
Adele Mara "TIGER WOMAN" Kane Richmond
— DORCHESTER (Cont.) —
STRAND Mat 1.30 Eve 7.45. COL. 2000
Betty Hutton Barry Fitzgerald "STORK CLUB"
James Mason "HOTEL RESERVE"
UPHAMS Cont. 12:30 TAL. 6000
Dennis O'Keefe Helen Walker "BREWSTER'S MILLIONS"
Roy Rogers "SUNSET IN ELDORADO"
— HYDE PARK —
HYDE PARK Mat. 1.30-Eve. 7.45
Geo. Raft "NOB HILL" Peggy Ann Garner
John Wayne "BACK TO BATAAN"
— MATTAPAN —
ORIENTAL Mat 1.45-Eve 7.45. BLU. 3.60
Betty Hutton Barry Fitzgerald "STORK CLUB"
James Mason "HOTEL RESERVE"
— ROXBURY —
RIVOLI HIG. 0100 1 30 & 7 45
Paul Henreid Maureen O'Hara "SPANISH MAIN" All in Color
"SOUTH OF THE RIO GRANDE"
DUDLEY 1 45 & 6 30 Bal. Seats 25c Eve.
Jennifer Jones "LOVE LETTERS" Joseph Cotten
Geo. Raft "JOHNNY ANGEL" Signe Hasso
HUMBOLDT Hig. 1100 No Mat. Eve. 6 45
Jennifer Jones-Joseph Cotten "LOVE LETTERS"
Basil Rathbone "PURSUIT TO ALGIERS"
SHAWMUT Gar. 1370
Alice Faye "FALLEN ANGEL"
Jack Haley "PEOPLE ARE FUNNY"
Attend Our "Early Bird" Show at 6 45 P. M.
WARREN HIG. 9037 Mat. 1.30-Eve. 7.45
Jennifer Jones "LOVE LETTERS"
George Raft "JOHNNY ANGEL"
— SOMERVILLE —
Capitol & Ball Sq. SOM. 2700 SOM. 3434
MATINEE AT 1:45—EVENING AT 7:45
EDDIE BRACKEN 'HOLD THAT BLONDE' VERONICA LAKE
TOM NEAL "CLUB HAVANA" MARGARET LINDSAY
CENTRAL SOM. 7610. M. 1:45-E. 7:45
Bud Abbott-Lou Costello "IN HOLLYWOOD"
Chester Morris "BOSTON BLACKIE'S RENDEZVOUS"
STRAND SOM. 0830. Mat. 1:45-Eve. 7:45
Wm. Eythe-Signe Hasso "HOUSE ON 92nd STREET"
Frances Langford "RADIO STARS ON PARADE"

THE PHANTOM

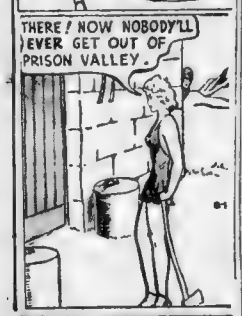

Lucky Star

Copyright, 1946, Gloria Hower

Take the last number of the year of your birth. If it is 0, add 2. If 9, subtract 3. If 8, subtract 1. If 1, add 4. In all other instances use your own numbers Start at the top left and read your key numbers from left to right. The letters under your key numbers are your message for today.

4	6	3	2	6	4	5
A	A	C	A	N	S	N
6	7	4	6	5	7	2
E	C	I	W	O	H	N
7	4	5	7	3	2	4
E	N	P	E	H	N	C
5	6	7	4	2	6	7
R	P	R	E	O	R	U
3	6	2	5	4	2	5
I	O	Y	O	R	A	B
6	2	6	4	5	3	4
J	N	E	E	L	N	P
2	5	4	3	2	6	5
C	E	L	U	E	C	M
4	7	6	2	4	5	3
E	P	T	S	A	S	P

Be sure to follow the Wishing Well each day in the Daily Record.

MYRTLE

HENRY

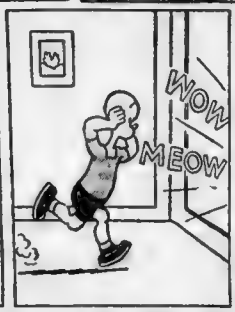

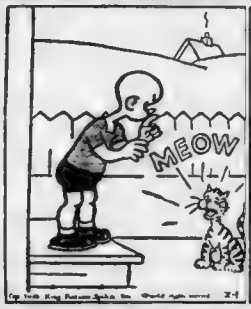

TUFFY

SECRET AGENT

DOUBLE TROUBLE

TIM TYLER

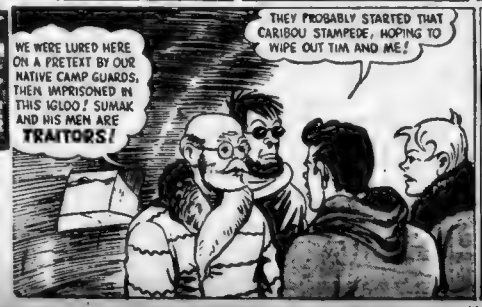

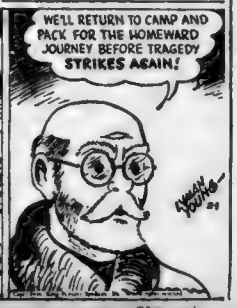

BLONDIE

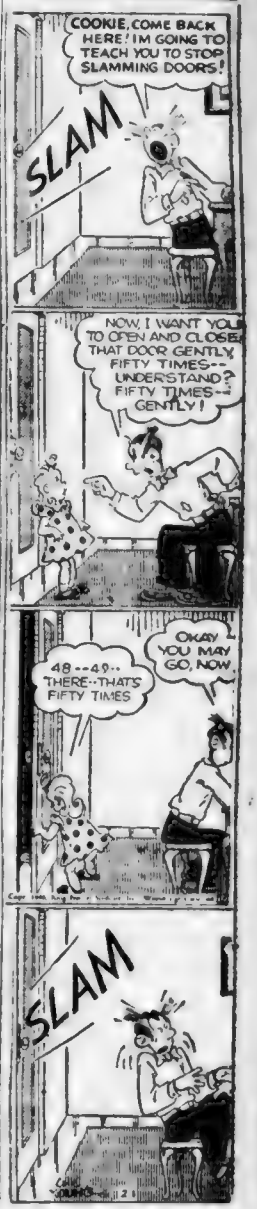

H	A	W	■	A	R	D	E	R	■	M	A	L
A	V	A	■	P	I	E	C	E	■	A	R	E
P	E	R	■	A	M	B	U	L	A	N	C	E
■	■	■	■	D	O	R	S	■	L	I	T	■
S	L	E	P	T	■	S	T	O	M	A	T	A
A	I	R	S	■	S	T	O	W	S	■	R	I
V	A	S	■	G	E	A	R	S	■	F	A	D
E	N	■	P	E	E	V	E	■	M	A	D	E
D	E	M	E	S	N	E	■	L	A	C	E	D
■	■	■	A	N	T	■	H	I	D	E	■	■
C	E	N	T	U	R	I	O	N	■	T	O	O
H	O	E	■	R	I	N	S	E	■	E	L	D
A	S	S	■	E	A	S	E	D	■	D	A	D

Puzzle Appears on Page 33

distinctive ICE CREAM
Priscilla Aldon
188 HARVARD STREET BROOKLINE
Week-End Specials
Minted Chocolate
Grape Nut
Frozen Pudding
80c qt.
Phone LOR. 5180

A Stupid Man's Confusion About the Strike Issues

By AUSTEN LAKE

I HOPE NO UNION BOSS will reprimand me for my dumb, lard-headed confusion over the industrial strikes now going on. Because I like nothing better than to see everybody get lots of wages and be able to buy lots of new things. So it makes sweet music to my ears to hear the Strike Bosses say that the issue is "whether U. S. industry stands ready to gear our ability to consume to our enormously expanded production capacity."

Austen Lake

That sounds pretty swell if the Strike Bosses, some of whom I knew during the prewar slow-down and sit-down strikes in Michigan, mean what I think they do. I think they mean "the more industry pays its workers, the more the workers will have to spend"—hence greater fluid wealth, purchasing power, industrial markets and national prosperity. That's wonderful!

Everybody Would Like More Pay

BUT HERE'S WHERE I get confused! Because so far U. S industry hasn't had a chance to begin its "enormously expanded production" and the strikers are said to be losing $13,500,000 a day in wages alone. The war is over some six months and industry isn't making much of anything as yet. So the strikers who demand 20 per cent more pay have not produced anything to sell or buy and I trust that the Strike Bosses are not selfish enough to restrict the "ability to consume" only to their own unions, embracing about 1,200,000 workers, who are only a small part of our citizens who would love to get more wages and buy more things, including shiny new de luxe autos, and T-bone steaks, and radios and gadgets made of steel.

My stupidity in this matter is such that I will sharpen my pencil and invite the Strike Bosses to peer over my shoulder while I do some grammar-school figuring. I will suppose that President Truman's No. 1 strike-conciliator, being a generous gent, will say, "Sure, boys! Next Saturday every striker will find a 20 per cent boost in his envelope." That makes the 1,200,000 strikers very happy and they give the conciliator and Mr. Truman three tigers and nine rahs. But he might just as well have granted them a 50 per cent boost and it would not have made any difference in the long run if he did

So now the production chiefs of the industries whose payrolls have been boosted 20 per cent find that they have to revise their cost and price lists to make up not only the wage increase of their workers but have to pay higher for raw steel and other basic materials which go into their products, whether autos or iceboxes or baby buggies or stoves.

This makes the other union members who have not struck very irritated. Because they do not see why they should dig up the extra money for price increases to buy autos that used to cost $800 and $1200 and now cost $1000 and $1500, or 20 per cent more. They ask: "What about our consumer capacity?" So they demand proportionate wage-boosts, too, and call strikes if necessary. Suckers if they don't?

So the production chefs of the mine workers, railroads, electric plants and all unionized industry, after some bickering and bargaining, say "All right, boys and girls, you too," and sign 20 per cent wage increases all around. Now is everybody happy? No. Because materials cost more due to higher labor wages, fabricating expense is greater, and so is shipping and merchandising. So this is piled on wholesale prices and the retailers have to do the same.

In the end the honest consumer, including the industrial worker, finds that the difference he pays for living costs just about matches his 20 per cent pay boost, but does not include the pay-hours he lost while striking, or the production scarcities due to delay. So he's nearly back to evens again.

Who Gets It in the Neck?

IS THAT ALL? NO! There is a majority class of workers, like the farmer, small business employe, doctors, dentists, little shop owners, dressmakers and public employes, who don't belong to any organization and hence can't wangle any pay increase. That, of course, is just "tough turkey." Let 'em nibble away at their bank savings! Let 'em economize if they can't afford the higher price tags and are obliged to keep on wearing outmoded clothes, autos and gadgets until they have lost what the Strike Bosses call their "capacity to consume."

This stagnates a large part of our markets. So the production chiefs are forced to cut down part of their manufacturing schedules to meet the slackened demands. They make a little less of everything, including shoes, egg beaters, hats, girdles, chicken wire, pencils, et cetera. And to do so they must lay off some of their workers, who promptly lose their "capacity to consume." So gradually they have to lay off more workers, which in time defeats the strike bosses' premise of "enormously expanded production capacity" because they find that fluid wealth, purchasing power, industrial markets and national prosperity have shrivelled up. That's not so wonderful!

So, after a period, the Strike Bosses discover that the original 20 per cent pay boost no longer has any more buying power than the dollar did on Feb. 1, 1945. So they will get together again and decide "Shucks, what we need is another wage boost to keep our chins level with the tide." So they spearhead another general strike which touches off another national wage convulsion, which is loaded on the consumer's back, which by this time has curvature of the spine. So the vicious cycle is repeated and our vast nonunion population grows poorer than ever.

Maybe after a succession of such wage boosts the Strike Bosses will crow to the workers, "Look what we did for you! Today you draw a weekly average of $200 instead of a lousy $65." To which the workers will reply glumly, "Yes, but it costs $198 to live a week instead of $55. Today a double-sawbuck doesn't buy what a finnif uster."

And in the end the union strikers will wish in the secret caverns of their souls that they were back at the economic level of February 1, 1945, instead of being buried under a Chinese money inflation. Which won't benefit anybody except the Washington Administration which will pay off our war bonds at the old dollar rate of issue.

If this sounds like a visionary's version of Aesop's Fables, just set it down to my ignorance. The only knowledge I have of such mysteries as "fluid wealth" and "consumer capacity" is the stupid notion that I must produce something to sell before I can demand wages for same. Is that too, too silly?

Corum Sees Williams Pacing Sox to Pennant

By BILL CORUM

NEW YORK, Feb. 1 (INS)—Always trying to bring a bit more song and sunshine into this already lightest and brightest of worlds, we have just tossed off a new song for the Boston customers called: "Red Sox, Why Are You Blue?" The chorus of this ditty for the base-hit parade, led by Ted Williams, begins with great originality, it seems to us:

"This ain't no spring for Cronin to be groanin', for he has the best team of all. So, boys, stay away from old Back Bay, where the World Series will be played this fall."

Pretty neat, huh? We thought you'd like it. And the funny part is that the truth is stranger than the diction, if possible. The Red Sox have got, we believe, the best team in the American League on paper, although on paper is never where pennants are won.

Still, the Yawkey walkie-talkies should have better pitching than our Yankees. For they will have the Harridge loop's most widely-touted prewar chucker, Tex Hughson, and it's wartime No. 1 hand, Boo Ferris, heading the corps.

They are going to give Ferris a locker right from the drop of the hat this year. Any time the alert management of the Sox sees a 20-game pitcher—and sees him prove it—it'll find him a spot to hang his hat.

Hughson, Ferris, Earl Johnson, Mickey Harris and the rest, however, the Bostons probably won't have any better mound corps than Detroit.

In addition to other top hands, the Tigers always have Dizzy Trout, who can round out a pitching staff of five extra men.

And then, of course, in left there will be the big man. It was about the big man that Cronin wanted to talk most when we bumped into him with Eddie Collins at dinnertime last evening.

It seems, according to the Red Sox chief, that the big man, who could be nobody except Ted Williams, of course, has put the things of his childhood behind him.

Formerly he was a Boston problem child. Cronin tells you that the war has changed that. Cronin said:

"He's the most enthusiastic fellow you ever heard talk now, Bill. To hear him tell it, we've got the pennant all sewed up before the season starts. You've been picking us for the last 20 years and we haven't won for you yet. But maybe this really will be the year. Williams says so, anyhow."

And if the willowy young man with the willow says so, he's the fellow who could come mighty close to making his prediction come true. For Ted Williams as a ballplayer is so good that he can be almost what he wills to be on the diamond.

Toronto Police War on Gamblers

TORONTO, Feb. 1 (AP) Mayor Robert Saunders, head of the Toronto Police Commission, has ordered the police to take action against reported gambling on hockey games at the Maple Leaf Gardens.

The action comes as an aftermath of the expulsion from the National Hockey League of Toronto's Babe Pratt on charges of violating the league's rules on gambling.

Bucc's Prize Rookie Signs Contract

PITTSBURGH, Feb. 1 (AP)—Shortstop Billy Cox, prize rookie of the big Pittsburgh Pirate squad, who served four years in the Army and more than two years in the front lines of the ETO, signed his Bucc contract today.

Cox batted .363 with Harrisburg of the Interstate League in 1941 and looked good in 10 games with the Pirates at the end of the season.

Hockey at a Glance

By the Associated Press

LAST NIGHT'S RESULTS
U. S. LEAGUE
Tulsa 4, Fort Worth 2
PACIFIC COAST LEAGUE
Los Angeles 4, Portland 2
Oakland 5, New Westminster (B.C.) 3
No games scheduled in National, American and Eastern Leagues
TONIGHT'S SCHEDULE
EASTERN LEAGUE
New York at Baltimore.
Boston at Washington.
No games scheduled in National, American and U. S. Leagues.

GIRLS' BASKETBALL

Results of Boston Park Department Girls' Leagues played last night:

BUSINESS LEAGUE
Antiques 37, Franklin Square House 17.
WAVES 44, Gillette 21
Walbers 31, Bunker Hill G. C. 244
Dynamoes 38, Tigerettes 13
National Co. 10, Shaw House Meteors 6.
PARK JUNIOR LEAGUE
Bo. Boston G. C. 10, St. Mark Gagners 10.
Bunker Hill G. C. 51, Catherine Moore House 17
Norfolk House 16, Shaw House Jrs. 33.
Hyde Park Aces 10, Jitterbugs 10
Sacred Heart Roamers 9, Charmettes 7
Hyde Park Arrows 18, St. Thomas Maids 12.

SCHOOL BASKETBALL

Roslindale 29, E. Boston 19
B. C. High 45, Hyde Park 32
St. Patrick's (W) 65, Sacred Heart 39
Tech 41, English 28
Belmont 58, Winchester 32.
No. Quincy 55, Malden 23.
Brandeis 51, Jamaica Plain 28.

Philly May Get N. H. L. Team

MONTREAL, Feb. 1 (INS)—It appeared today that Philadelphia may be represented in the National Hockey League next season, but it was uncertain as to which of the circuit's two inactive franchises would change hands.

The inactive franchises are those of the Montreal Maroons and the New York Americans. Directors of the Maroons are willing to sell "at a price." Leonard A. Peto, Canadian sportsman, has made a tentative deal to move the inactive Maroons' franchise to Philadelphia. However, there are two possible objections.

One is that Peto has no agreement in writing with the league, but only a verbal O.K. to go ahead. The other is that it is reported in Montreal that Madison Squar Garden, using the old Americans' franchise, also is bidding for the Philadelphia site.

THEY'LL DO IT EVERY TIME

By Jimmy Hatlo

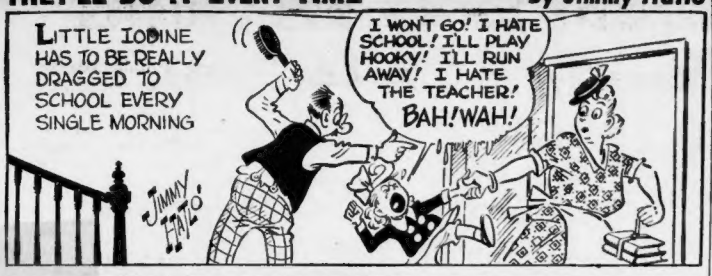

Mell Favorite In Garden Go

A last minute switch to Gus Mell has installed the Montreal youngster as the betting favorite for his 10-round bout with Johnny Cesario, feature attraction of the Goodwin A. C. show at the Garden tonight.

Odds have been changing almost daily but an avalanche of support by Mell's backers will find him the choice to end Cesario's long winning streak which has found him unbeaten in 40 straight fights.

Mell has the punching power necessary to dump the North End on the canvas and keep him there.

Two bouts with NBA champion Sal Bartolo, has polished Mell to a great extent. His main weakness was his inability to punch in close quarters, but Bartolo gave him such a midsection beating that it should have taught him plenty about inner side of boxing.

Johnny has been drubbing his recent opponents but will be facing a much stiffer test against Mell. A master boxer, Cesario has such a wide edge in that department that if he can keep away from Mell's punches, he's a cinch to stretch his streak to 41.

Tonight's Card

MAIN EVENT (10 Rounds)
Gus "Pell" Mell, Montreal, vs. Johnny Cesario, North End.

SEMI-FINAL (Eight Rounds)
Ralph Ivins, Brunswick, N. J., vs. Cleo Everett, New York.

PRELIMINARIES (Six Rounds)
Jimmy White, New York, vs. Hal Glassman, Philadelphia.
Eddie Rossi, Everett, vs. Brown Bomber, Boston.

PRELIMINARY (Four Rounds)
Ed Moran, Roxbury, vs. Harry Trott, Salem.

BCH-Needham Top Schoolboy Ice Card

Hockey, eclipsed last week-end by the Northeastern track meet, returns to the center of the schoolboy stage tomorrow with a full program of 15 games scheduled among the four leagues. Only the Boston Conference will be idle this week-end.

The Greater Boston League, forced by ties in the standings to decide places by the flip of a coin, enters the playoff stage with tomorrow's games at the Garden starting at one p. m. The round robin that will continue for the next two weeks finds league-leading Medford meeting Newton, the only team holding a decision over the Mustangs; and Arlington and Rindge, deadlocked in the number two spot, battling it out again in the upper half.

The second division pairings list Cambridge Latin against Stoneham, with Melrose facing Belmont.

Over at the Arena at the same hour, the Bay State League swings into its semi-final session.

Headlining the card is the Needham-BC High clash where a triumph for the loop leading Needham sextet would assure them of at least a tie for the title. In another all-important battle, Waltham, with sights set on the Needham game next week, collides with last year's titlist, Walpole.

SCHOOLBOY HOCKEY

G. B. I. LEAGUE

	W	L	T	Pts	Goals For	Goals Agst
Medford	5	1	1	11	17	10
Rindge	5	2	0	10	34	10
Arlington	5	2	0	10	20	16
Newton	2	3	2	7	12	14
Camb. Latin	3	3	1	7	7	16
Melrose	2	5	1	5	7	16
Belmont	1	4	2	4	10	16
Stoneham	1	5	1	3	12	21

GAMES TOMORROW
(At Garden, 1 p. m.)
Medford vs. Newton.
Arlington vs. Rindge.
Cambridge Latin vs. Stoneham.
Melrose vs. Belmont.

EASTERN MASS. LEAGUE

	W	L	T	Pts	Goals For	Goals Agst
Natick	6	1	1	13	18	4
Lexington	6	1	1	13	26	15
Wakefield	5	1	2	12	25	15
Malden	3	4	1	7	19	18
Brookline	2	3	2	7	9	13
Dedham	2	4	2	6	11	16
Hudson	0	4	4	4	8	20
Somerville	0	6	2	2	6	22

GAMES TOMORROW
(At Arena, 7 p. m.)
Dedham vs. Malden.
Lexington vs. Somerville.
Natick vs. Brookline.
Hudson vs. Wakefield.

BAY STATE LEAGUE

	W	L	T	Pts	F	A
Needham	7	0	1	15	36	7
Waltham	5	0	3	13	37	6
B. C. High	4	1	3	11	21	11
Framingham	4	4	0	8	21	21
Walpole	3	4	1	7	21	25
Wellesley	3	4	1	7	23	26
Watertown	1	6	1	3	15	27
Norwood	0	8	0	0	3	35

GAMES TOMORROW
(At Arena, 1 p. m.)
Needham vs. B. C. High.
Waltham vs. Walpole.
Framingham vs. Watertown.
Wellesley vs. Norwood.

CATHOLIC LEAGUE

	W	L	T	Pts	For	Agt
Malden Catholic	6	0	1	13	19	4
St. Sebastian's	4	2	1	9	22	7
St. Clement's	4	2	1	9	19	12
St. Mary's (W)	3	3	1	7	9	9
St. Patrick's	2	5	0	4	7	19
St. Mary's (L)	0	7	0	0	5	30

GAMES TOMORROW
(At Skating Club, 7 p. m.)
St. Clement's vs. St. Mary's (W).
St. Patrick's vs. St. Mary's (L).
St. Sebastian's vs. Malden Catholic.

NO. END HOOP LEAGUE

Rocknes 28, Warriors 21.
Wildcats 43, Lucky Five 34.

"Boston After Dark," by George Holland, a regular feature.

TOUPEES-WIGS
Transformations
Switches
Finest Quality
Guar. Workmanship
Send for Circular to
BEFORE T. B. MASSARO AFTER
128A Tremont St. Boston, Mass.
Park St. Subway (We Buy Hair)

BIGGEST SHOW EVER!
22nd Annual New England
SPORTSMEN'S and BOAT SHOW
Feb. 2nd thru 10th
OPENS TOMORROW
Open daily 1 to 11 p.m.
All the old favorites plus many new features
ADMISSION:
Adults $1.00 Children 50¢ plus tax
THRILLING CONTESTS
Sharkey the Wonder Seal
MECHANICS BUILDING
Direction CAMPBELL-FAIRBANKS EXPOSITIONS INC.
ON THE AIR — SAT. — WNAC — 7:00 P. M.

Remember the Name
William Penn
Just as Fine and Mellow as can be

IN HONEST character and quality, William Penn Whiskey lives up faithfully to its famous name. More than a century of experience is back of the careful distilling methods that bring out the smoothness and rich, full flavor of its fine ingredients. Try William Penn. We think you'll like this choice, mellow whiskey as millions of others do.

GOODERHAM & WORTS LTD., PEORIA, ILLINOIS

Blended Whiskey, 86 Proof—65% Grain Neutral Spirits

School Skiers In Spotlight

By "TAP" GOODENOUGH

The competitive ski calendar is really crammed with events set for this week-end. Today and tomorrow, the Eastern Interscholastic Championships will be contested at Berlin, N. H., sponsored by the Berlin High School, where scores of schoolboy skiers are expected to shine . . . The University of Vermont Ski Union four-event meet takes place at Stowe, Vt., Saturday and Sunday, a clash involving Dartmouth, New Hampshire, West Point, Middlebury, Harvard, and Norwich . . . The Sabbath also will find the Massachusetts Downhill Championship race being run on the precipitous Thunderbolt Trail that streaks down Mt. Greylock, near Pittsfield, Mass., while the seventh annual Gibson Trophy race, a giant slalom, will wind through a course set from the summit of Cranmore Mountain, North Conway, N. H., the gates installed by Hannes Schneider.

The field for this latter classic is shaping up well, with much interest already aroused over the impending duel between Paula Kann, of the Eastern Slope Ski Club, and Decky Fraser, of Middlebury College. Paula has retired one of the cups in the women's division, but she'll have to be in top form to turn back Becky, a flying femme on the boards!

Other entries include those of Capt. Vic Constant, West Point; Harry Fife and Tom Cremer, Middlebury; Ann and Brooks Dodge, ESSC; Al and Sue Sise, Boston's Schussverein Club; Barbara Dent, and Susan and Sally Neidlinger, Dartmouth Outing Club; Howard Chivers, coach of the Gould Academy Outing Club; and Sid Russell, Bridgton, Maine.

Two boys who may make late entries are Sel Hannah and Roger Peabody, from Franconia,

Winter Sports

(As compiled by the Boston & Maine RR)
FEB. 1

NEW HAMPSHIRE	Temperature	Skiing	Snow ins.
Bartlett	30	Good	42
Canaan	22	Good	45
Can'n Mt. (Fr'conia)	8	Good	38-54
Dartmouth region	22	Good	17
Intervale	30	Good	18-22
Jackson	30	Good	38
Laconia (Gilford)	26	Good	21
Lancaster	22	Good	20
Lincoln	22	Good	38
Littleton	26	Good	15-19
Monadnock region	25	Good	22
Newfound region	26	Good	29
North Conway	30	Good	18-22
North Woodstock	22	Good	38
Ossipee region	25	Fair	33
Pinkham Notch	19	Good	50
Plymouth	25	Good	27
Sunapee region	24	Good	25
Tamworth region	22	Good	38
Whitefield	20	Good	29
VERMONT. CANADA			
Rutland (Pico Peak)	15	Good	14-25
Stowe (Mt. M'sfield)	12	Good	30-38
Woodstock	22	Good	14
Quebec (Lac B'port)	10	Good	36

NHL Holds Meeting To Discuss Gambling

TORONTO, Feb. 1 (INS)—The National Hockey League will discuss gambling by players at a league board meeting to be held soon, probably at the scheduled Feb. 15 meeting in New York.

The subject came up as a result of Tuesday's expulsion of Walter (Babe) Pratt, Toronto player, for making wagers on hockey games.

World War I World War II

DISCHARGE BUTTONS

World War I buttons—one-piece and screw back styles.
World War II buttons—screw back and pin back with safety clasp.
Also, discharge buttons for Navy, Naval Reserve, Coast Guard, Marine Corps—screw back style.

BRING YOUR DISCHARGE PAPERS OR PHOTOSTATIC COPY

RIBBONS and SHOULDER PATCHES

American and Foreign

Uniforms and Equipment

ROSENFIELD UNIFORM CO.

EST. 1902
18 School Street, Boston 8, Mass.

Deaths

SULLIVAN—In Winchester, Jan. 30, 1946, William Dunning Sullivan, husband of Caroline E. (Van Horne) Sullivan, in his 84th year. Services Friday, Feb. 1, at Bigelow Chapel, Mt. Auburn, at 3 p. m.

Hialeah Race Charts

TRACK SLOW

By Associated Press

FIRST RACE—Purse $2500, maiden 2-year-old fillies, 3 furlongs (straightaway). Start good, won driving, place same. Went 2:01, off 2:02½. Winner, b. f. (2), by Unbreakable-Evangelist 2d by Asterus. Owner, L. Gerngross. Trainer, W. O. Hicks. Value—$1650, $500, $250, $100. Time—:22 3-5 :45 1-5.
aParadise Farm-E. K. Bryson entry.
fField.

Horse	Wt.	Pos.	St.	Str.	Fin.	Jockey	Eq. to 1
Sylvia Dear	113	8	3	3^1	1¼	Hansman	5.70
Fille d'Orlean	118	11	5	5^2	2^h	Caffarella	4.50
Pinnace	118	3	1	1^h	3^2	Arcaro	2.80
Gaye Dot	118	7	4	2^h	4^h	Scawthorn	6.65
aFlying Raid	118	2	2	4½	5^h	LoTurco	23.10
Vulnerable	118	5	9	7^1	6^h	McCreary	14.85
fJeannie Pie	118	13	8	6^h	7^h	Fischer	18.55
Proud Ruler	118	12	7	8^h	8^h	Szabo	3.80
Verona Sands	118	4	10	11^2	9^2	Nichols	28.25
Fille d'Lait	118	6	11	9½	10^1	Kerr	62.70
Aigrette	118	10	6	10^h	11^2	Balzaretti	32.60
aFlashat	118	1	13	12^4	12^1	Haskell	23.10
fErsie Jones	118	14	12	$13^{1½}$	13^2	Stout	18.55
Happy Doe	118	9	14	14	14	Woodhouse	79.65

OFFICIAL PAYOFF

	Straight	Place	Show
SYLVIA DEAR	13.40	6.40	4.00
FILLE D'ORLEAN	—	6.20	4.30
PINNACE	—	—	3.60

Handle $71,318.

Double—Sylvia Dear and Foment—Paid $93.20
Daily Double Handle $85,444.

SECOND—Foment (Licausi) 9.60, 4.30, 3.00; Pollenator (Arcaro) 3.70, 2.90; Thalet (Buxton) 3.70. Off 2:31½. Also—Jockarando, Bellclapper, Miss Peg, Redrock Canyon, Sly Manner, Good Gravy, Some Where, Hello Bill, Elcan.

THIRD—Electron (Woodhouse) 11.80, 4.90, 3.50; Bottom Rail (Breen) 4.30, 3.60; Midluck (Hansman) 5.30. Off 3:02½. Also—Gay Buck, Kabo Lea, Awashonks, Cyrus P., Lucky Barney, Big Dottie, Calcutta, Through Train.

FOURTH — Bunty's Imp (Licausi) 13.90, 7.50, 5.10; Playful Jane (Truschka) 4.80; Paper Clip (Nadeau) 6.20. Off 3:35½. Also—Pure Silk, Pondshen, Raiment, Tuckie, Hasty Parley, Crisis, Tetramore, Lepsel, Rosadel.

FIFTH RACE

1—Turnabout (Sullivan)
2—Ever Message (no boy)
3—Cecrops (Arcaro)
4—Ask Aunt Ada (Hansman)
5—Feather Bob (Mora)
6—Pompagle (Buxton)
7—Icystream (J.Martin)
8—Increscent (Snider)
9—Light Count (no boy)
10—Pentagon (Balzaretti)
11—Victory Blue (Padgett)
12—Valdina Secret (Cleveland)

FIRST	SECOND	THIRD
11	5	4

EX-CHAMP GUILTY

NEW YORK, Feb. 1 (AP)—Lou Salica, 32, former world's bantamweight boxing champion, was sentenced to an 18-months' prison term on a charge of conspiring to obtain "kick-backs" from civilian workers while he was a carpenter foreman at the Brooklyn Army Base.

Hialeah Entries

FOR SATURDAY, FEB. 2

1ST—$2500, mdns., 2 yrs., 3 f.			
Teaneck Comet	120	cFriendly Don	120
aGreen Dragon	120	Anecdote	120
Invictus	120	Demi-Z	112
Auspicious	x115	Sugar Pill	117
bSilver	120	dHappy Haste	120
Transair	120	aJim Jr.	120
Gray Warrior	120	cFact Finder	120
Albimel	120	dJimjim	120
Aghadee	117	bSun Gay	117
aV. S. Bragg entry. bE. K. Bryson entry. cF. Frankel entry. dHappy Hour Farm entry.			
2D—$3500, all'ces, 4 and up, 1⅛ m.			
Flight Man	116	Fore Royal	116
Portage Trail	118	Squadron Girl	111
Director	x 106	Reason	x111
Army March	x106	Pacolet	116
Herodotus	116	Hedgethorn	116
War Dressing	118	Hairanette	x103
Kazbek	116	Penny Pincher	111
Big Albert	x111	Blenel	111
3D—$2500, mdns., 3 yrs., c. and g., 6 f.			
Main Threat	122	New Dough	122
Easy Swell	x117	Barval	x117
Swift Town	122	Lantern	x117
Pilatee	122	Hibernian	x117
Fort Schuyler	122	Bordeaux	122
Cambric	122	Blue Marsch	x117
Complex	122	Brunon	122
Frankish King	122	Archer	x117
4TH—$4000, all'ces, 3 yrs., 6 f.			
Lookout Dice	x112	Grand Surprise	111
Ruling Time	117	Jackie Babs	x109
Sir Pennant	120	Forfar	111
Twenty Six	114	The Problem	x109
Grado Primero	108		
5TH—$1000, all'ces, 4 up, 1 1-16 m., turf. turf.			
Valdina Victor	111	F. B. Eye	x106
Winsome Lad	112	Fire Stickey	106
Albuldo	120	Bob Mann	121
Santa Claus	x107	Alex Barth	123
Cactus Foot	111	Happy Pilot	x109
6TH$10,000 add., 'cap, 3 up, f., m., 7 f.			
Peacock Lady	107	Best Dress	108
Swoon	110	Sheer Luck	110
Letmenow	123	aDarby Dunedin	118
Devastating	110	Lady Gunner	106
aDarby Delilah	120	Albonny	103
Harriet Sue	114	Jamesina	120
bEvening Flight	112	Lea Flag	108
bWindmill	114	Tedious Miss	118
First Page	109	Miss Puritan	109
aDarby Dan Stable entry. bMrs. T. Haskos entry.			
7TH—$4000, all'es, 4 up, 1 1-16 m., turf.			
Kewey Dee	x111	Woodford Lad	x106
Gallantly	109	W. H. Kelly	x118
Firebroom	111	Sheer Luck	x108
Freezout	117	Skytracer	x118
Bel Reigh	114	Plucky Raider	x112
Kimberly	104		
8TH—$3500, all'ces, 4 and up, 1 3-16 m.			
Belwyn	119	Zax	116
Cat Bridge	113	Buena Ventura	112
Cal's Pet	x113	Restless	x116
Light Reigh	x116	Top Reward	121
Grey Steel	121	Brenner Pass	112
Miss Bobolink	x108	Up Front	x105
Friend or Foe	112	Winter Rules	x116
Darby Donhe	112	Petrol Point	110

x5 lbs. apprentice allowance claimed.

$64 QUESTION

What ale costs more, is worth it, and combines full-bodied flavor with zestful tang? Answer: Utica Club Old English Brand Ale. Ask for it at your favorite restaurant, bar, grill or package store.—Advt.

Haggerty Rebounds After 'Riegels' Play

By HERB FINNEGAN

Before Doggie Julian started worrying about HC's game with Brown at Providence tomorrow, he took time out to extol the fighting qualities of his only sophomore basketeer, Ken Haggerty.

"Ever see a boy make a finer comeback?" he inquired after explaining how Haggerty lost his sense of direction and did a Roy Riegels by dunking one into his own basket, giving Temple two points and a 28-20 lead. The incident occurred in the first minute of the second period and put HC in a deep, deep hole.

"I've seen many a lad's spirit broken by just such a play," said Julian. "But Haggerty dug in and more than atoned for his mistake."

Haggerty did. Held to two points in the first half, the HC playmaker contributed seven vital points as HC caught up, went ahead, fell behind, caught up again etc., and finally won out 53-47. The victory was most popular with the 8605 fans who attended the weekly Garden twin bill.

"Easiest basket I ever scored," smiled Haggerty between ribs from his teammates. "I was saying to myself 'Where's everybody?' as I took the pass from George (Kaftan) but as soon as I looked down the floor I found out. And maybe my face wasn't red!"

HC rotates on the tap. Because Temple had a big height advantage HC decided to rotate in the opposite direction as the second half opened. So Haggerty came out of the huddle as usual but was facing the Temple goal instead of his own and did a "Wrong Way" Corrigan.

He responded nobly. Eight points down now and facing a topnotch team, Kaftan, Mullaney, Bollinger, O'Connell and Haggerty steadied down and played the game of their lives.

"If we had been that good last week we'd have beaten R. I. State," they agreed. And most of the squad agreed that Temple was a better quintet than R. I. State.

The road is long and rough for HC. Playing all their games away from home, they face Valparaiso next week here while BC is playing highly-rated St. John's.

BC? The youngsters absorbed another bad licking after HC defeated Temple. This time they lost to NYU 64-33.

A BOTTLED NEW ENGLAND BREEZE TO FRESHEN YOUR FACE

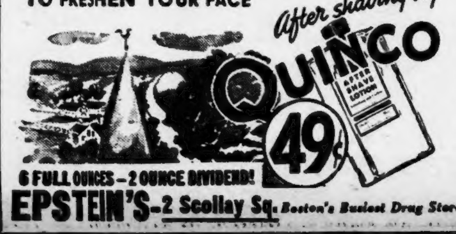

6 FULL OUNCES—2 OUNCE DIVIDEND!

EPSTEIN'S—2 Scollay Sq. Boston's Busiest Drug Store

Ring Results

By the Associated Press

BALTIMORE—Jimmy McAllister, 126, Baltimore, outpointed Georgie Hansford, 131, Los Angeles (10); Clarence Wilkerson, 163, New York, outpointed Gene Roberts, 159, Philadelphia (8).

PHILADELPHIA—Cleo Shans, 137, Los Angeles, outpointed Willie Cheatum, 136½, Philadelphia (8); Billy Pappas, 182, Reading, Pa., outpointed Roughhouse Finney, 180, Philadelphia (6).

CHICAGO—Nate Bolden, 178½, Chicago, outpointed Odell Riley, 183¾, Detroit (10); Tony Musto, 202½, Chicago, knocked out Tiger Jack Conway, 182¾, Buffalo (1).

PITTSBURGH—Sam Adragna, 146, Carnegie, Pa., knocked out Johnny Abbott, 153, Cleveland (7); Mimmie Adragna, 129, Carnegie, outpointed Vermond White, 127, Tiltonville, O. (6).

MINNEAPOLIS—Ray Spurlock, 162½, Kansas City, outpointed Cliff Beckett, 154, Sudbury, Ont. (8); Robin "Tiny" Lee, 262¾, Minneapolis, knocked out Billy McClure, 195, Minneapolis (2).

ORANGE N. J.—Chuck Taylor, 145¼, Pittsburgh, outpointed Freddie Archer, 145¼, Newark (8); Mario Centi, 145¾, Kearny, t.k.o. Anny Williams, 139¼, Newark (4).

BANGOR, Me.—Leo Methot, 136, Montreal, outpointed The Blond Tiger, 132, Lowell (8); Bob Bynne, 172, Lowell, knocked out Eddie Turner, 170, Bangor (4).

HIGHLAND PARK, N. J. — Jimmy Corti, 133, Trenton, outpointed Lou Prince, 129, Princeton, N. J. (8); Joey Carkido, 137, Youngstown, outpointed Jasper O'Hanley, 141, New York (6).

Advertisement

Title Bout Aired on WCOP Tonight

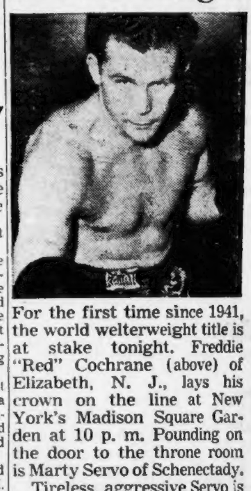

For the first time since 1941, the world welterweight title is at stake tonight. Freddie "Red" Cochrane (above) of Elizabeth, N. J., lays his crown on the line at New York's Madison Square Garden at 10 p. m. Pounding on the door to the throne room is Marty Servo of Schenectady.

Tireless, aggressive Servo is a hard customer to handle. He throws punches faster'n you can count and has never been knocked off his feet.

Bash-nosed Freddie, however, is plenty tough. He fights like a terrier, and has lots of heart. Some say his recent tilts with Rocky Graziano, dynamite-packing middleweight, have taken the rust off of "Red's" form, shined up his armor and put him in good fighting trim.

Enjoy the excitement, blow-by-blow, on Gillette's Cavalcade of Sports over American Broadcasting Co. and WCOP (1150 on your dial) at 10 p. m.

Men ... LOOK sharp! FEEL sharp! BE sharp! Use Gillette Blue Blades with the sharpest edges ever honed!

309 Pros Signed

CHICAGO, Jan. 31 (INS)—National Professional Football League officials said 309 players have been signed to 1946 contracts and that several others were expected to sign before the week is over.

GET RID OF THOSE
RATS & MICE
Bait already mixed, no fuss or muss; just spread around. Harmless to many other animals. Send $1.00 for good portion box or call in person. No C.O.D. orders.
ATLAS SUPPLY
37 PEARL ST., BOSTON 10, MASS.

Servo 143 for Cochrane, 145

NEW YORK, Feb. 1 (INS)—Freddie Cochrane of Elizabeth, N. J., weighed in today at 145 for his 15-round defense of the world welterweight championship against Marty Servo of Schenectady, N. Y., at Madison Square Garden tonight.

Two pounds under the division limit, Cochrane will hold a two-pound edge over his opponent, who scaled 143.

$47,000,000 NH Handle

CONCORD, N. H., Feb. 1 (AP)—A total of $46,927,715 was wagered last year through pari-mutuel betting on horse races in New Hampshire, the State Racing Commission disclosed today.

In its 13th annual report, the commission said $46,651,853 of the total passed through the betting windows during 54 days of racing at Rockingham Park. A six-day meet at the Rochester fair accounted for $251,741, and $24,121 was wagered during a four-day meet sponsored by the Pittsfield Fair.

The commission's operating costs totalled $39,279, the report stated. The bulk of this went for salaries for officials and inspectors on duty at Rockingham track.

BABE IN FOLD

PITTSBURGH, Feb. 1 (INS) Ellsworth (Babe) Dahlgren, first base star, has signed his 1946 contract, it was announced today by the Pittsburgh Pirates.

for a select field because the 1942 titlist, Carmelita Landry of Fitchburg, Mass., has not entered.

Hold Davis Cup Draw In Australia Sunday

NEW YORK, Feb. 1 (INS)—The draw will be made in Melbourne, Australia, Sunday, among 19 nations which will play the American and European zones in Davis Cup competition next summer.

Automobiles

E WILL PAY THE HIGHEST PRICE
For Any Good Car
Ask for Mr. Miller or Mr. Beardsley
CADILLAC-OLDS CO. OF BOSTON
79 Commonwealth Ave.
Telephone Stadium 8950

TRUCK TIRES
SLIGHTLY USED ARMY SURPLUS
50-20 . . . . $15.00
00-20 . . . . 25.00
Other Sizes at Proportionally Low Prices.
Mail Orders Filled
Send Check or Money Order
ROYAL TIRE CO.
2079 MASS. AVE.
NO. CAMBRIDGE
KIR. 1927—ELI. 8401

CASH YOUR CAR IN
Orders Taken NOW for Early Delivery on NEW
'46 DeSOTO & PLYMOUTH CARS
You can save up to $200 by selling trading now at the ceiling price.
ALLSTON MOTOR CO.
DeSoto-Plymouth Dealer
183 Brighton Ave., Allston
9800 Open 'til 10 P. M.

500 CARS WANTED
CASH IN 5 MINUTES
W. F. SMITH, Inc. DODGE PLYMOUTH
137 MAIN ST., MEDFORD
AT MEDFORD SQ. ALWAYS OPEN
CALL MYStic 5244

WE MUST HAVE 750 CARS
WE'RE READY TO PAY MOST FOR BEST ONES
LE MAY-LIEB CORP.
TIC AVE., MEDFORD. MYS. 5580

WE WANT Your Car
FLANAGAN & SEATON
Brookline Village
Aspinwall 8476 or LONgwood 0669

WANTED
CLEAN USED CARS
Cash Waiting
BROADWAY CHEVROLET CORP
Broadway, Somerville
SOM. 3700

NO REGRETS
YOU SELL YOUR CAR TO US
Pay Highest Possible Prices
CAPITOL MOTOR CO.
Prospect St., Cambridge. ELI. 9800

TEXAS DEALER
Cars 1933 to 1942. Pay Big. Call Agent Today. PRO. 5154.

Mercury Conv. Sedan—$1250 and heater. Will accept car in MYEROW BROS. CO., 15 Berkeley St., Boston. HAN. 7365.

SALESMAN needs good clean car. Pay cash. Call ASP. 2546.

Automobile Insurance

RATES AT ONCE
$5, $10 Down Payments
All Cars and Risks
JOHN F. McDONALD & SON
... St. Rm. 733 HUBbard 7469

[illegible]

Automobiles

TIRES
RECAPS

SIZE	PRICE	SIZE	PRICE
5.50-16	$9.40	6.50-20	$13.80
6.00-16	10.20	7.00-15	13.65
6.00-20	12.65	7.00-16	13.85
6.25-16	11.40	7.00-20	15.80
6.50-15	11.70	7.50-15	15.85
6.50-16	11.80	7.50-16	15.70

Mail orders filled while they last. Send Money Order or Check

TRUCK TIRES Recaps and Slightly Used Pre-War. All Sizes. Also Brand New Tires.

Palder's
1207 COLUMBUS AVE.
Roxbury Crossing, Mass.
Telephone GARrison 9355

Used Car Exporter
Listed Washington, D. C.
NEEDS 200 CARS
FOR FOREIGN SHIPMENT
TOP PRICES PAID
Will go anywhere—or drive in
GAR. 1975
ALBANY MOTORS
920 Mass. Ave., Boston
1 Block from Boston City Hospital

For appraisal call Malden 3229
Eves. Mel. 4509
Special price paid for old well preserved cars

COMPANY WANTS GOOD CLEAN HEALTHY CARS IMMEDIATELY FROM PRIVATE OWNERS
WILL PAY TOP PRICES.
CALL DAILY FROM 9-6
MR. STANLEY, MAL. 3101

CARS WANTED
FROM '35 TO '42 MODELS
WILL PAY TOP PRICES
No Red Tape—½-Hour Service
15 Berkeley St. HAN. 7365
MYEROW BROS. CO.

SELL WISELY
This 34-Year-Old Firm Pays Highest Prices for All Makes
The Henley-Kimball Co., 1299 Boylston Street, Boston. KENmore 4010.

'41 PONTIAC 6-CYL. COACH
Immaculate in every detail. One owner since new. A beautiful car; only $1054. Will accept your car in trade. SEYMOUR MOTOR SALES, 241 Stuart St., Motor Mart Building, Park Sq.

USED CARS WANTED
BRILLIANT 192 B'WAY, SOMERVILLE PRO. 4070

RENT a CAR or TRUCK—U-DRYVIT
Pleasure; Panels, Vans, Racks, all sizes. Tel. Ell. 2120 for rates & details.

'34 PONTIAC 4-Dr. Sedan. Heater. ALG. 9800. 183 Brighton Ave., Allston. $295

'35 PLYMOUTH De Luxe 4-Dr. Sedan. ALG. 9800. 183 Brighton Ave., Allston. $295

WE'LL BUY YOUR CAR
120 MAIN ST., MALDEN 5500

CARS WANTED
In any condition. CHElsea 0092

FORDS WANTED, '30-'42
Also Chevs. RUBIN, ASP. 4213 or SOM. 9772

CASH — INSTANTLY FOR YOUR CAR, BEACH WAGON OR TRUCK. MR. GOULD. REVere 2417

New motors for Plymouth, Dodge, DeSoto, Chrysler. Dodge Trucks. Installed. Budget. MALden 3100.

CARS WANTED 1920 TO 1942
Any Condition. South Boston 2814

FREE Estimate on your car. ELI. 8925. Evenings ELI. 3691.

CHEVROLETS WANTED
1934-35-36-37-38-39-40-41. BEA. 5010

Wanted—Car From Private Party
Pay Cash. Mr. Griffin. SOM. 2615

Automobiles

SAUL ZANDITON Chrysler Plymouth
SEE ZANDITON
TO BUY; SELL; REPAIR
YOUR CAR
We specialize in front end alignment; electrical; generator; starting motors; general repairs. We have on hand new and rebuilt PLYMOUTH, DODGE, DE SOTO and CHRYSLER motors. Installed quickly.
NO MONEY DOWN 12 MOS. TO PAY
FOR QUICK ESTIMATE AND SERVICE See BERT LOWE, Service Mgr.
10 CHENEY ST., ROXBURY
Always Open at Grove Hall HIG. 5750

WANTED IMMEDIATELY
100 USED CARS AND TRUCKS
WILL PAY TOP DOLLAR
CALL TODAY
Will Go Anywhere By Appointment
MOYE CHEVROLET
431 WASHINGTON ST.
NEWTON CORNER BIG. 5820

CASH FOR YOUR AUTO
SELL to FLORIDA AGENT. Highest prices in the state at 28 Mass. Ave., Arlington.
DRIVE IN OR CALL ARL. 7300
We have lots of good cars. Price $150 to $500. See MR. CELANI, MALden 3229.

Furniture

$400.00 Outfit for $175.40
3 COMPLETE ROOMS OF BETTER FURNITURE
Includes 8-piece Bedroom Set, 7-piece Kitchen Set, 9-piece Living Room Set, also Metal Ice Box, and Dishes. Guaranteed as good as new. Responsible party can take over everything for balance due, $175.40, $3.00 weekly after down payment.
SUPREME FURNITURE CO.
790 Washington St., Boston
Call LIB. 8872 For Appointment

UNCLAIMED NEW FURNITURE
3 ROOMS COMPLETE $179
Consisting of Parlor, Bedroom and Kitchen Sets, Tables, Lamps, Pictures. Customer leaving town and unable to continue payments. Easy Credit Terms. $2.50 weekly. Responsible party.
WASHINGTON FURNITURE CO.
810 Washington St., Boston. HUB. 4792

UNCLAIMED FURNITURE $147.50
4 rooms of better furniture, bedroom set complete, parlor and kitchen set, 9x12 rug, lamp, coffee table, steel icebox as good as new. Fully guaranteed. $2.50 weekly to responsible party.
NATIONAL FURNITURE CO.
791 Washington St., Boston LIB. 7962

Dancing Instruction

BE POPULAR THIS WINTER
LEARN LATEST STEPS
ADULT BEGINNERS A SPECIALTY
Miss Fawcett & Hoyt
177 HUNTINGTON AVE. COM. 8911
Strand Theatre Bldg., Nr. Mechanics Subway
CLASS EVERY EVE. AT 8 OR 9 P. M.

Musical Instruments

MUSICAL INSTRUMENTS WANTED
Clarinets, trumpets, trombones, baritones and saxophones. Good cash prices paid. Bring them in to us.
BOSTON MUSIC CO.
116 Boylston St., Boston

PLAYER PIANO
CASH OR TERMS
100 ROLLS and bench, must sell at once. Write today. Give telephone number. Appointment arranged to see it. Box K-714, Record-American.

Jewelry and Diamonds

WE BUY old Gold, Jewelry, Diamonds, silverware. Estates appraised. GARCH JEWELRY CO., 5 BOYLSTON ST. ... 6923.

Funeral Directors

J. S. WATERMAN & SONS
SINCE 1832
FUNERAL SERVICE
Information - Estimates
Wide Price Range
Non-Sectarian
Local - Suburban - Distant

Monuments

Monuments at Right Prices. THEO. J. CRAIG, 14 Federal Ave., Quincy GRAnite 1607

Miscellaneous

FOR SALE: One Printing Press, Paper Cutter. Write to Mr. G. Augustoniez, 31 Upland St., Dracut, Mass.

Lost and Found

DON'T GIVE UP—YOUR DOG WON'T. LOST your dog or cat? Call ANIMAL RESCUE LEAGUE, 51 Carver St., Boston. HAN. 9170. 10 a.m. to 5 p.m.

Employment for Women

Can You Sew With a Power Machine?
Make It Pay!
We will pay you 50c an hour and up while you learn to stitch our dresses.
Steady Permanent Work
Murray White Company
75 Kneeland Street, Boston
Tenth Floor

R. H. WHITES
NEEDS
SALESPEOPLE
SLIP COVER CUTTERS AND SEWERS
Apply Miss Conway
Employment Office

Employment, Men, Women

COLLECTORS
PART TIME
MALE or FEMALE TO TAKE OVER DEBIT IN FOLLOWING TOWNS:
Lewiston, Me. Augusta, Me.
You should have a car but not essential. You do not have to have collection ability, we will teach you. Write Mr. Doyle, Room 605, Met. Theatre Bldg., 260 Tremont St., Boston, Mass.

Employment for Men

Salesman to contact distributors. Experience in beer or wholesale grocery line desirable. Give age, family status, education, details of experience, references, and state whether or not have car. Attractive salary, car allowance and expenses. Box K-462, Record-American.

3 PAY CONTRACT
Salesmen selling cash deals. 2 years of Liberty and 6 volumes, all for $10.40. See International Readers' League, 216 Tremont St., Room 507.

Pharmaceutical Salesman experienced. To sell direct to physicians. Nationally known concern. Real opportunity for right man. Write Box K-496, Record-American.

ENGRAVER, lettering and monogramming. High grade jewelry and silver establishment in California. Write Box K-460, Record-American.

Money to Loan

9 OUT OF 10 LOAN REQUESTS ARE GRANTED

CASH FOR HIRE
Personal loans quickly and privately at our 24 offices
We are also ready and willing to furnish money to small businesses
Shawmut Instalment Loan Plan
The National
Shawmut Bank

Medical

PROSTATE KIDNEY - BLOOD CHRONIC DISEASES
BLOOD TEST - MEDICAL AND ELECTRICAL TREATMENTS
PENICILLIN USED AS NEEDED
Reasonable Fee—hours 9-8—Consultation Free
DR. J. J. COSTELLO 32 BOYLSTON ST HAN. 5930

WE LOAN MONEY ON ALL MAKES OF CARS
ZENITH FINANCE CORPORATION
888 Commonwealth Ave. Lon. 1373

AUTO LOANS
Auto Owners Finance Co., Inc.
20 Columbus Ave., Boston. Lic. 214. Lib. 9236

CASH FOR DIAMONDS, OLD GOLD, ETC. LUFTIG'S, 333 Wash. St., Rm. 401. Est. 1880

Employment for Women

GOOD JOBS FOR WOMEN
EXCELLENT PAY
Full or Part Time
LIGHT ASSEMBLY WORK
Also Experienced and Inexperienced Stitchers
HOOD RUBBER CO.
WATERTOWN

R. H. Stearns Co.
ELEVATOR TRAINEE
STOCK WOMAN
and
FITTER

A JOB WITH A FUTURE!
Many attractive jobs are available with this fast-growing dress manufacturing firm.
Earn While You Learn
Steady, Permanent Work
Good Pay
Murray White Company
75 Kneeland Street, Boston
Tenth Floor

Filene's
SALESPEOPLE
For Garments And Millinery
Elevator Operators
Apply Miss Doherty
7th Floor Employment Office

STITCHERS
Good Pay,
Steady Work
GLOBE SPORTING GOODS MFG. CO.
251 Causeway St., Boston
Near North Station

GIRLS
For filing and mailing. Also typist; 5-day, 40-hour week. Pleasant surroundings. Apply 5th floor.
221 Columbus Ave., Boston
Near Corner of Berkeley St.

GIRLS
Experienced in Glue Work. Steady job.
AMES S. E. CO.
21 Vine St., Somerville

Chorus Girls Wanted
No experience necessary. Salary $40. Apply to Mr. Ryan
HOWARD THEATRE
Between 12—3 P. M.

LADY over 30 to establish ... Agency. Write ... Box 112, Arlington, Mass.

5 Daughters Aid Pastor Killer

STORY ON PAGE 3

Race Riot—Both entrants in a baby walker race at Miami, Paul Ledford and Patricia Ann Raab, forget the competition temporarily to engage in a tussle for something more interesting. Patricia Ann's no easy giver-up however, and the ensuing howls form a fitting intermezzo for the event.

International News Photo

Daring

Displayed here on a model (center) is what may be expected in days to come. Hollywood designer Renie forecasts that American women are going to wear such evening gowns . . . with exposed bosoms. Jane Greer (left) looks over the predicted style, while Myrna Dell wears a dress that was popular after World War I.

AP Wirephoto

End of Run

The reason this bus isn't on Broadway, Bayonne, N. J., is because its brakes gave way. It was parked on a slight incline when it started to roll backwards, crashed through an iron gate and landed in the ferry slip. No one was aboard the vehicle on its unscheduled trip. It's being rescued here.